

Hamco

Cattle Co

25th Annual Angus Bull

Saturday, March 18, 2023
At the Farm Glenboro, MB



HAMCO CATTLE CO.

We would like to welcome everyone to our 25th Annual Bull Sale. It is hard to believe it has been 25 years. We are very appreciative for the great customer support we have received and the many friends we have made.

This past spring was definitely a challenge for all cattle producers but the much better hay, silage and grain crop was a blessing. The cattle markets continue to improve and at a recent seminar I attended the cattle market analyst was very optimistic & almost guaranteed we would see record highs in all the cattle markets in 2023. We understand some producers have left the industry but for those left it looks like we will have several good years ahead.

We are very proud of our bull offering this year. Since we retain a large percentage of our females every year, we cull our herd aggressively and our cow herd just keeps getting stronger. We have maintained our herd at about 550 mother cows per year. We have a lot of bulls to select from (~275) so the bulls selling are from the top 40% of the group. The two year olds were developed the same as the yearlings and mainly bulls that were too young to sell as yearlings or were held back to sell as 2 year olds. We strongly believe this is our strongest set of bulls ever offered.

The selection of a herd bull is a very important decision for your farm as your herd bull contributes 50% of your calf's genetics. For the most part, herd improvement comes from the bulls and it has been estimated that over 80% of herd improvement is directly attributed to bull selection. We feel we can provide the genetics to take your herd in the direction you need to go. We have a good selection of bulls suitable for heifers ***, bulls that would work on cows or well grown out heifers ** and some we recommend only using on cows *



Jennalee, Jade, Rhett, Jake, Carleen, Glen, Nyla, Larissa, Nova, Kyle

As breeders we believe we should provide as much information as possible so you can make an informed buying decision. We provide you with as much current information as possible in the catalogue. The bulls were on 80 day home test (Nov 20 to Feb 10) and the information in this catalogue is current to Feb 10, 2023. Scrotal measurements were also done Feb 10 and at this age yearling bulls will add approximately 1.5 cm per month so the scrotals will be at least 2 cm larger or more by sale day. Two year old bulls were also weighed and scrotal measured on Feb 10, 2023. Most of the yearling bulls will be about 140 lbs heavier by sale day. Updated scrotals will be available on sale day.

All bulls in the sale will have a satisfactory breeding soundness evaluation prior to the sale and are fully insurable on sale day. Some bulls catalogued will be out of the sale due to not passing the breeding soundness examination by sale day.

We would like to thank Stewart Bertram, Jeremy Hodgins, Brian Sattler & Alexander Kummer for their hard work and dedication on the farm. We would also like to thank our families and friends for their support and hard work to put on the bull sale.

We are very fortunate to be involved with the Angus breed. An Angus bull is the king of cross-breeding and will provide performance and desirable carcass traits to your herd while maintaining calving ease, high conversion rates, maternal strength, easy fleshing ability and the Angus vigor at birth. The resulting hybrid vigor is still one of the best deals in the cattle industry. Remember all Angus bulls are homozygous polled.



David, Shelley, Derek, Kaitlyn, Julie, Jeremy, Brinley

Our program's main target is to produce Angus bulls for the commercial producer and we are honored that our bulls have entered many top commercial programs. Managing a larger herd forces us to think like a commercial producer. We believe we have a number of bulls in this sale that would offer some excellent genetics to purebred herds as well.

Please call us if you have any questions about our bulls or our program. Again this year we will have a video sale in our large heated work shop. The bulls will be penned outside the sale facility & can be viewed prior to and during the sale. The bulls will also be in their pens at the bull yard the days prior to the sale. We encourage you to come prior to the sale to view the sale bulls. Videos of all the bulls will be available to view online about 2 weeks prior to the sale. Not all bulls could be pictured so we encourage you to review them by watching the videos.

Again this year we will have online bidding through DLMS for anyone that is unable to attend the sale. We still have our Sight Unseen Program available and you can bid on the phone if you prefer.

Thank you for the interest in our program and please contact us if you have any questions.

Saturday March 18, 2023

1:00 pm at Hamco Cattle Co. Glenboro MB

Viewing of the Bulls can take place anytime prior to the sale or **10:30 am sale day** as bulls will be penned outside the sale facility

VIDEO SALE

No Bulls will physically enter the heated sale facility. A video of each bull will be playing at the time he is sold.

1:00 pm Bull Sale

Direct Line to Sale Barn

(204) 824-4420 (4 lines)
(204) 325-3635 David (cell)
(204) 526-5105 Glen (cell)
(204) 526-0705 Larissa (cell)
(204) 526-0457 Kyle (cell)
(204) 280-0359 Kolton (cell)
(403) 650-9028 Brent (cell)
(306) 869-7130 Nate (cell)

Directions to the farm

Junction of Hwy 2&5 at Glenboro, go 7 miles south on Hwy 5 to Rd 32W, farm on right side or 6 miles N on Hwy 5 from the junction of 23 & 5 to RD 32W.



Offering 168 Lots

54 Red Angus Yearling Bulls
28 Red Angus 2 year old Bulls
63 Black Angus Yearling Bulls
23 Black Angus 2 year old Bulls

Auctioneer:

Brent Carey, Stavelly AB (403) 650-9028 (cell)

Ring Men:

Kolton McIntosh, Eriksdale MB (204) 280-0359 (cell)
Nate Marin, Radville, SK (306) 869-7130 (cell)

Delayed Payment Plan

We again are offering our Delayed Payment Plan Option. You pay 50% of purchase price on sale day and 50% plus a \$35.00 surcharge due on Dec 1, 2023. (Post dated cheque required sale day for the remaining amount). Registration papers will be transferred when the final payment is made.

Delivery

Free delivery on bulls up to 300 miles & then at cost. As well, we will deliver your bull free to central points in Western Canada or the US border and cost will be shared to Eastern Canada. We will make every effort to get your bull to your farm. Delivery will be close to the date you request, but will be at our convenience. If you can not take your bull when we are in your area, we would appreciate if you made arrangements to pick up your bull. **Haul your own bull on sale day or within 3 days of the sale & receive \$100.00 off each bull.**

Can't make it to the sale? Watch & Bid Online.

With DLMS you can Watch, Listen & Bid on your computer just like you were there with online bidding over the internet

Instructions for Viewing And Bidding At the Sale

Visit www.dlms.ca. Fill out the registration form located under registration and sign-up for your free user account to select a username and password.

BIDDERS - To be approved as a bidder, Log in and click BUYER APPROVAL tab, select the sale you are interested in bidding at and click sign up.

For more information or for help getting approved Call:

Whitney Bosovich 780.991-3025 or Mark Shologan - 780-699-5082

Direct Livestock Marketing Systems
We're Making the Connection

DLMS
www.dlms.ca

To find an agent or sale near you today
visit www.dlms.ca

Purebred Sales • Daily Presort Sales
Direct Off-farm Sales every Thursdays at 10:00 am

*Bull Videos will be posted on DLMS website
about 2 weeks before the sale
View Videos on Cattlevids.ca*

— For More Information —

Glen & Carleen (204) 827-2358
Larissa & Kyle (204) 526-0705 (cell)
larissa_hamilton@hotmail.com

Dr. David & Shelley
(204) 325-3635 (cell)

View Catalogue Online at Hamcocattleco.com
Hamco Cattle Co Box 143 Glenboro, MB R0K 0X0

How To Read This Catalogue

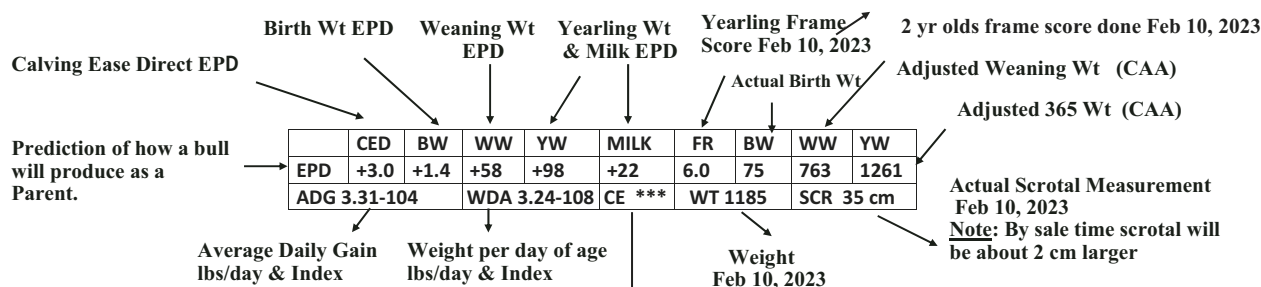

Calving Ease Code

This is our best estimate based on EPD's, actual birth wt & body shape. Take into consideration your own cow herd genetics, environment & feeding.

* Use on Cows

** Use on Cows & well grown out heifers

*** Very few calving problems when bred to first calf heifers

Frame Score

Is a height measurement at a point directly over the hook bones of the pelvis. That measurement is then put into a formula that adjusts for the age of the bull. Frame score is a convenient way of describing the skeletal size of cattle. Most animals should maintain the same frame score throughout their life while actual height increases with age. No one frame size for an animal will be best for all feed resources, breeding systems & market specifications

EPDs

Calving Ease Direct EPD: Predicts the percentage of unassisted birthings expected from an animal's calves. This EPD reflects a combination of gestational growth and a calf's conformation. The higher the CED EPD, the more likely it is that the animal's calves will be born without assistance.

Birth Weight EPD: Expressed in lbs, predicts on average how much heavier or lighter than the breed average an animal's calves will be at birth.

Weaning Weight EPD: Expressed in lbs, predicts comparative progeny weight at 205 days of age; reflects pre-weaning growth potential that an animal is expected to contribute to its calves.

Yearling Weight EPD: Expressed in lbs, predicts the differences in progeny performance at 365 days; reflects the animals calves' potential for post-weaning growth.

Milk EPD: Expressed in lbs of calf weaned, this is a prediction of an animal's daughter's milking ability.

CANADIAN ANGUS ONE GENETIC EVALUATION

Please note that the EPDs listed in this sale catalogue are the product of the Canadian AngusONE Genetic Evaluation. These EPDs are calculated by Angus Genetics Inc in partnership with the American Angus Association. Therefore, EPDs for Canadian Red Angus, Canadian Black Angus, and American Black Angus animals are directly comparable to each other. This is a completely new base for Canadian Red Angus in 2019, so please be advised that the EPDs are not comparable to 2018 or earlier EPD's for Red Angus. These EPDs are on a completely different scale, so please familiarize yourself with the new Breed Average and with the new threshold number for traits of importance to you. The new AngusONE breed averages are shown below to help you adjust to the new base. Percentile rank graphs for each animal are easy to use and available at www.cdnangus.ca. The right EPD for you will depend on your cow herd, your management, and your breeding goals.

Combined American & Canadian EPD's

Average EPDs of all **Black** Angus calves born in 2022

Average EPDs of all **Red** Angus calves born in 2022

	CED	BW	WW	YW	Milk
Average EPDs of all Black Angus calves born in 2022	+3.5	+2.0	+52	+92	+23
Average EPDs of all Red Angus calves born in 2022	+2.7	+1.1	+40	+68	+24



Management of Hamco Bulls

The yearling bulls were all born in late Jan, Feb, March of 2022 and were weaned on Oct 11, 12 & 13, 2022. They did not receive any creep feed prior to weaning. The bulls were then developed on a carefully balanced total mixed ration (TMR). On a dry matter basis they were fed 50% alfalfa grass hay, 50% corn silage & the grain (oats, corn & supplement) was gradually increased over the first 2 months. By Dec 25, 2022, the bulls reached their final ration (dry matter basis) consisting of 20% alfalfa grass hay, 45% corn silage, 35% grain mix (corn, oats, peas, canola meal & supplement). The bulls should never have had more than 12 lbs of grain/protein mix per head per day. The TMR ration gives us complete control of the ration and insures that every bull receives the exact same feed. Bulls developed on a high forage TMR ration should never develop acidosis and laminitis, and should be healthy and be able to perform for years. The bulls are developed in a 4 acre pen & get a lot of exercise and should be athletic and ready to breed. We will continue to develop the bulls after the sale. The two year old bulls were similarly managed as yearlings and then maintained on a high forage ration. They were fed a high forage TMR with plenty of exercise in a 20 acre pen. They are not over conditioned and should breed well.

Health Status

This is a healthy group of bulls. They have all received 3 doses of MLV (IBR, BVD I & II, PI3, BRSV, Haemophilus) and 3 doses of 8-way blackleg vaccine. They have been treated with Ivermectin pour on and Clean Up twice. They have received 2 injections of Fusoguard - a foot rot vaccine that is usually effective in preventing foot rot - a condition you would certainly like to avoid in a breeding bull.

Birth—Inforce 3 (Intranasal IBR, PI3, BRSV)

Pre Breeding (April) -(Calves) - MLV IBR/BVD I & II, PI3, BRSV, Pasteurella, & 8-way Blackleg

Pre Breeding— (Cows) - MLV IBR/BVD I & II, PI3, BRSV, Lepto, Cows (late fall) - Scour Vaccine & 8-way Blackleg

Mid July (preg check) -(Calves) Deworming on pasture (Longrange), 8-way Blackleg, IBR, BVD I & II, PI3, BRSV, Haemophilus

Weaning (October 11, 12, 13, 2022)-Ivermectin pour on & 8-way Blackleg & Fusoguard (Foot Rot Vaccine- Bulls)

November 21, 2022 - Fusoguard & IBR, BVD I & II, PI3, BRSV, Haemophilus, test start weights, Clean Up Pour On

February 10, 2023 - Weigh yearlings, scrotal measurements, frame score measurements, Clean Up pour on

February 10, 2023 - Weigh 2 yr olds, scrotal measurements, Clean Up pour on

March 7 & 8, 2023 - Semen test yearlings & 2 year olds (Fusoguard, IBR/BVD I & II, PI3, BRSV, Haemophilus, 8-way Blackleg)

Our whole herd is on a strategic vaccination and parasite control program to insure our bulls stay healthy. However we know BVD is a potentially hidden yet devastating disease, & bulls can be carriers of the BVD virus (both from acute infection & as persistently infected (PI) carriers). Our vaccination program insures that BVD should not be a problem in our bulls. *You can be assured that when you purchase a bull from us that the bull is PI negative and is not a carrier of the BVD virus and he is adequately vaccinated against BVD.* We manage the feeding of the bulls very carefully. With our high forage TMR ration we were able to start the bulls on feed gradually & experienced no digestive upsets. On a 80 day test, the 220 bulls had an ADG of 3.81 and WDA of 3.37. We will continue to develop the bulls after the sale & insure a smooth transition from our ration to the grass based ration they will receive during the breeding season. All potential carriers of genetic defects have been tested, and as far as we are aware there should be no carriers of known genetic defects in the bulls.

Sight Unseen Program

We realize you may not be able to attend our sale in person. You have several options.

- 1) DLMS on line bidding—be sure to register prior to the sale
- 2) On the phone live bidding. Please be sure to call prior to the sale so we can have someone on the phone with you.
- 3) Sight Unseen Program—Those who are interested in this plan are urged to call Larissa or David with your specifications & discuss the offering & will gladly assist you with sale selections & have someone represent you on sale day. Every effort will be made to buy you the right bull or bulls, at the right price to make you a happy, repeat customer. If for any reason you are not satisfied with any of the bulls you purchased on order, you are under no obligations to accept them.
- 4) Contact any of our sales staff to discuss & they can bid on your behalf.

Semen Rights

Hamco would like to retain the right to possibly collect semen from a few bulls in the sale. At the owners convenience and at our cost we reserve the right to collect semen from any bull in the sale for in herd use only. We can also collect and freeze semen for the new owner if they wish. This can usually be done prior to delivery.

Free Board Till April 15, 2023

We will keep your bull up to April 15, 2023 at no additional charge.

Bulls are managed at the new owner's risk. We recommend you insure your bull if you leave him with us. Insurance will be available sale day. After April 15, 2023 we can continue to board your bull for \$3.50 day.

Volume Discounts on Bull Purchases

Take advantage of our Volume Discounts on bulls purchased through this sale.

2 bulls -2%	5 bulls-5%	8 bulls-8%
3 bulls -3%	6 bulls-6%	9 bulls-9%
4 bulls -4%	7 bulls-7%	10 bulls-10%

Hamco Bull Warranty

We guarantee to sell you a bull that is structurally sound, & has passed a breeding soundness evaluation. Should the bull fail to be a satisfactory breeder—unable to physically breed a cow or heifer, he will be replaced with a bull of equal value or credit given towards the purchase of another Hamco bull. In the event that your bull is a non-satisfactory breeder, we, the seller, will not, under any circumstances, be responsible for more than the original selling price of the bull in the sale. We will make sure you have a bull to get your cows bred.

We however, will not provide replacement or adjustment for physical injury or mismanagement. We do not guarantee that semen collected from these bulls will freeze.

To further protect your investment beyond our warranty program Hamco is introducing the

Hamco Cattle Co. Bull Insurance Program

- Covers death, accident, sickness & disease along with the bull being unable to settle cows. Also covers infertility due to frozen testicles, loss of one testicle & testicular degeneration.

- If a bull is injured & unable to breed, dies or has to be shipped, Hamco will replace the bull with a bull of equal value or a sale credit will awarded for the next year's sale & a loaner bull will be provided to finish the breeding season.

-Should an issue arise with your bull please notify Larissa by phone or email. You will need to contact a licensed Veterinarian to diagnose & treat the animal & fill out a Veterinary report. If the animal dies, a post mortem will be required.

- This plan covers 100% of the purchase price less the salvage value when applicable.

- The cost is 7% of the sale price and is due at time of sale. *The insurance is valid for 1 year. This about 50% cheaper than similar coverage through commercial insurance & you deal directly with Hamco to quickly resolve your problem.*

REFERENCE SIRE

4 SONS SELL

Red SSS Tycoon 225E

Reg # (Cdn) 2182951

Red Mustrush Impressive CA U23
S: **Red LSF SRR Tyson 3125A** D: **Red SSS Valentine 335Z**
LSF Jiba R5009 W9247 Red SSS Valentine 387W

CAA	CED	B.W.	W.W.	Y.W.	Milk
EPD	+15.0	-3.0	+64	+109	+21

- * Ultra-proven calving ease sire with added phenotype
- * He is long bodied, carrying plenty of red meat.
- * Dark red, great feet and soundness
- * Amazing EPDs CED, BW, WW, YW –all top 3%
- * Consistency & phenotype speak for itself.
- * We purchased some expensive semen \$350 per dose & used it on one of our top donors to produce the bulls in this sale.



Lot 1

RED HAMCO TYCOON 142K

DSH 142K 2291927 February 14, 2022 (AI) (ET)

RED LSF SRR TYSON 3125A
RED SSS TYCOON 225E
RED SSS VALENTINE 335Z

RED BRYLOR WEST JET 69W
RED HAMCO MIMI 124B
RED HAMCO MIMI 76S

RED MUSHRUSH IMPRESSIVE CA U23
RED LSF JIBA R5009 W9247
RED MINIBURN COPENHAGEN 3Y
RED U-2 LAKOTA 318Y
RED FLYING K AMBUSH 6T
RED FLYING K LASSIE 3T
RED TOWAW INDEED 104H
RED HAMCO MIMI HIGH MARK 27K(ELITE)

	CED	BW	WW	YW	MILK	FR	BW	WW	YW
EPD	+5.5	+0.9	+54	+92	+21	5.8	86	636	1125
ADG 3.30-91			WDA 3.06-93		CE *		WT 1100		SCR 35.5 cm

- * Tycoon 142K is a dark red, showy, deep middled bull with very good width & desirable muscle shape.
- * Good performance EPDs WW, YW-top 8%
- * Recommended for cows.

Lot 2

RED HAMCO TYCOON 132K

DSH 132K 2291736 February 13, 2022 (AI) (ET)

RED LSF SRR TYSON 3125A
RED SSS TYCOON 225E
RED SSS VALENTINE 335Z

RED BRYLOR WEST JET 69W
RED HAMCO MIMI 124B
RED HAMCO MIMI 76S

RED MUSHRUSH IMPRESSIVE CA U23
RED LSF JIBA R5009 W9247
RED MINIBURN COPENHAGEN 3Y
RED U-2 LAKOTA 318Y
RED FLYING K AMBUSH 6T
RED FLYING K LASSIE 3T
RED TOWAW INDEED 104H
RED HAMCO MIMI HIGH MARK 27K(ELITE)

	CED	BW	WW	YW	MILK	FR	BW	WW	YW
EPD	+5.5	-1.2	+46	+78	+21	5.8	78	575	1101
ADG 3.98-110			WDA 2.93-89		CE **		WT 1060		SCR 36 cm

- * Tycoon 132K is a medium red, correct made bull with desirable muscle shape & a nice Angus head.
- * Good performance on test ADG 3.98-110
- * Recommended for cows or well grown out heifers.

- * Red Hamco Mimi 124B is a very good Westjet daughter out of an Indeed daughter that rose to the top of our herd & we chose to flush her to the great Tycoon 225E bull.
- * Mimi 124B has 17 offspring including bulls to A& M Hildebrand, Bruce Paetzold, Colin Davies, a son in the yearling pen & 5 retained daughters.
- * The flush to Tycoon has resulted in some very good sons & daughters.
- * Red SSS Tycoon 225E was a high selling bull from the SSS program. He has amazing EPDs, calving ease & great performance. His semen is not available on the open market but we were able to buy some of his semen in a sale. These Tycoon sons will introduce some great genetics into your Herd.
- * We think a lot of this mating & we have elected to retain one of the ET brothers to use in our own purebred herd.



Lot 1

Lot 3 **RED HAMCO TYCOON 141K**

DSH 141K 2291929 February 14, 2022 (AI) (ET)

RED LSF SRR TYSON 3125A
RED SSS TYCOON 225E
RED SSS VALENTINE 335ZRED BRYLOR WEST JET 69W
RED HAMCO MIMI 124B
RED HAMCO MIMI 76SRED MUSHRUSH IMPRESSIVE CA U23
RED LSF JIBA R5009 W9247
RED MINIBURN COPENHAGEN 3Y
RED U-2 LAKOTA 318Y
RED FLYING K AMBUSH 6T
RED FLYING K LASSIE 3T
RED TOWAW INDEED 104H
RED HAMCO MIMI HIGH MARK 27K(ELITE)

	CED	BW	WW	YW	MILK	FR	BW	WW	YW
EPD	+5.5	+1.1	+55	+93	+21	5.8	87	648	1311
ADG	4.49-124		WDA 3.45-105		CE *	WT 1245		SCR 38.5 cm	

* Tycoon 141K is dark red, correct made bull with a wide muscular rump & added length, depth & a desirable muscle pattern.
 * Very good performance on test ADG 4.49-124 WDA 3.45-105
 * Very good performance EPDs WW, YW-top 7%
 * Recommended for cows.

**Lot 3****Lot 4** **RED HAMCO TYCOON 156K**

DSH 156K 2291238 February 15, 2022 (AI) (ET)

RED LSF SRR TYSON 3125A
RED SSS TYCOON 225E
RED SSS VALENTINE 335ZRED BRYLOR WEST JET 69W
RED HAMCO MIMI 124B
RED HAMCO MIMI 76SRED MUSHRUSH IMPRESSIVE CA U23
RED LSF JIBA R5009 W9247
RED MINIBURN COPENHAGEN 3Y
RED U-2 LAKOTA 318Y
RED FLYING K AMBUSH 6T
RED FLYING K LASSIE 3T
RED TOWAW INDEED 104H
RED HAMCO MIMI HIGH MARK 27K(ELITE)

	CED	BW	WW	YW	MILK	FR	BW	WW	YW
EPD	+5.5	+1.5	+56	+95	+21	6.3	93	665	1273
ADG	4.38-121		WDA 3.39-103		CE *	WT 1220		SCR 42 cm	

* Tycoon 156K is a powerful, thick made bull with extra length, depth & width.
 * Very good performance on test ADG 4.28-121 WDA 3.39-103
 * Recommended for cows.

**Lot 4****REFERENCE SIRE 5 SONS SELL****Red U2 Genesis 103G**

Reg # (Cdn) 2095807

Red Lazy MC Hustle 18T Red Minburn Copenhagen 3Y
 S: Red Howe Magnum 169W D: Red U-2 Lakota 54B
 Red Howe MS Mat 216N Red U-2 Lakota 318Y

CAA	CED	B.W.	W.W.	Y.W.	Milk
EPD	+4.0	+0.2	+62	+113	+29

* Genesis combines the desirable traits of fleshing ability, substance, hair quality & maternal integrity. He stands on four excellent, dark coloured feet.
 * Out of the great Howe Magnum 169W & a great Copenhagen daughter.
 * Semen is hard to find now & is very expensive if you find it.
 * Top 2% CBI (Canadian Balanced Index)

**Lot 5** **RED HAMCO GENESIS 44K**

DSH 44K 2276527 January 29, 2022 (AI)

RED HOWE MAGNUM 169W
RED U2 GENESIS 103G
RED U-2 LAKOTA 54BRED H2R PROFITBUILDER B403
RED HAMCO SALLEE 98H
RED HAMCO PACKER 86FRED LAZY MC HUSTLE 18T
RED HOWE MS MAT 216N
RED MINIBURN COPENHAGEN 3Y
RED U-2 LAKOTA 318Y
RED LSF TAKEOVER 9943W
RED BROWN MS P707 Y6674
RED HAMCO PACKER 133Y
RED HAMCO SALLEE 397D

	CED	BW	WW	YW	MILK	FR	BW	WW	YW
EPD	+8.0	-1.3	+61	+104	+29	5.6	68	706	1245
ADG	3.30-91		WDA 3.13-95		CE ***	WT 1180		SCR 39 cm	

* Genesis 44K is a very good, correct made, deep middled bull with good muscle shape & a nice Angus head.
 * Dam Sallee 98H is a well bred young cow that did a good job raising this bull.
 WW 706-107
 * Very good EPDs—CED, BW, YW, Milk—top 15% or better
 * Highly recommended for heifers.

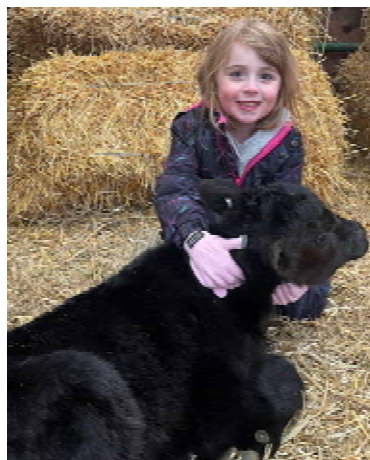

Lot 6

RED HAMCO GENESIS 124K

DSH 124K 2278391 February 12, 2022 (AI)

RED HOWE MAGNUM 169W
RED U2 GENESIS 103G
 RED U-2 LAKOTA 54B

RED BRYLOR WEST JET 69W
RED HAMCO CROCUS 124A
 RED HAMCO CROCUS 213T

RED LAZY MC HUSTLE 18T
 RED HOWE MS MAT 216N
 RED MINIBURN COPENHAGEN 3Y
 RED U-2 LAKOTA 318Y
 RED FLYING K AMBUSH 6T
 RED FLYING K LASSIE 3T
 RED BRYLOR NEW TREND 22D
 RED FULLERTON'S CROCUS 1F

	CED	BW	WW	YW	MILK	FR	BW	WW	YW
EPD	-1.0	+2.0	+50	+88	+28	6.0	97	667	1302
ADG	4.33-119		WDA 3.44-105	CE *	WT 1250	SCR 39 cm			

* Genesis 124K is a very good, dark red, deep middled bull with desirable muscle shape & a nice Angus head.
 * Dam 124A is a valuable proven cow with sons to Darwin Claeys, Jason Teeple & 3 daughters retained.
 * Very good performance on test ADG 4.33-119 WDA 3.44-105
 * Good performance EPDs WW, YW, Milk-top 15%
 * Recommended for cows.



Lot 7

RED HAMCO GENESIS 41K

DSH 41K 2276344 January 28, 2022 (AI)

RED HOWE MAGNUM 169W
RED U2 GENESIS 103G
 RED U-2 LAKOTA 54B

RED HAMCO PACKER 133Y
RED HAMCO PRILARK 324H
 RED HAMCO PRILARK 231D

RED LAZY MC HUSTLE 18T
 RED HOWE MS MAT 216N
 RED MINIBURN COPENHAGEN 3Y
 RED U-2 LAKOTA 318Y
 RED MESSMER PACKER S008
 RED HACO MIMI 521W
 RED LSF CONQUEROR 0026X
 RED HAMCO PRILARK 291Z

	CED	BW	WW	YW	MILK	FR	BW	WW	YW
EPD	+9.0	-1.6	+58	+92	+31	5.0	73	694	1263
ADG	3.75-103		WDA 3.15-96	CE ***	WT 1190	SCR 38 cm			

* Genesis 41K is a deep middled, soggy made bull, correct bull with a wide muscular rump.
 * Dam Prilark 324H is a very good Packer 133Y daughter that did a good job raising her first bull WW 694lbs—105
 * Very good EPDs—CED, BW, YW, Milk—all top 10% or better
 * Recommended for heifers.



Lot 8**RED HAMCO GENESIS 61K**

DSH 61K 2276527 January 29, 2022 (AI)

RED HOWE MAGNUM 169W
RED U2 GENESIS 103G
 RED U-2 LAKOTA 54B

RED HAMCO PACKER 133Y
RED HAMCO CROCUS 190H
 RED HAMCO CROCUS 112D

RED LAZY MC HUSTLE 18T
 RED HOWE MS MAT 216N
 RED MINIBURN COPENHAGEN 3Y
 RED U-2 LAKOTA 318Y
 RED MESSMER PACKER S008
 RED HAMCO MIMI 520W
 RED T-K SAGA 81B
 RED HAMCO CROCUS 124A

	CED	BW	WW	YW	MILK	FR	BW	WW	YW
EPD	+3.0	+0.8	+59	+97	+30	6.4	78	684	1253
ADG	3.95-109		WDA 3.11-95		CE **	WT 1170		SCR 35.5 cm	

- * Genesis 61K is a very good , medium red, deep middled, soggy made bull with a wide muscular rump.
- * Crocus 190H is another very good daughter of our great bull Packer 133Y. She did a good job on this her first calf.
- * Good performance EPDs WW, YW, Milk-top 6%
- * Recommended for cows or well grown out heifers.

**Lot 9****RED HAMCO GENESIS 147K**

DSH 147K 2279378 February 15, 2022 (AI)

RED HOWE MAGNUM 169W
RED U2 GENESIS 103G
 RED U-2 LAKOTA 54B

RED LAZY MC CC DETOUR 2W
RED HAMCO DIANN 226E
 RED HAMCO DIANN 57Z

RED LAZY MC HUSTLE 18T
 RED HOWE MS MAT 216N
 RED MINIBURN COPENHAGEN 3Y
 RED U-2 LAKOTA 318Y
 RED RMJ REDMAN 1T
 RED LAZY MC BESS 12S
 RED BRYLOR NEW TREND 22D
 RED HAMCO DIANN 132P

	CED	BW	WW	YW	MILK	FR	BW	WW	YW
EPD	+2.0	+1.2	+39	+75	+29	5.6	90	613	1142
ADG	3.75-103		WDA 3.06-93		CE *	WT 1100		SCR 38.5 cm	

- * Genesis 147K is a medium red, correct made, thick bull with good muscle & width.
- * Dam Diann 226E is a proven Detour daughter with 3 daughters retained.
- * Good performance on test ADG 3.75-103
- * Very good maternal genetics—daughters will be great cows.
- * Recommended for cows.

**Reasons to Buy a Hamco Bull!!!**

- 1) Bulls are selected from a group of 270 bulls & only the good bulls make the cut and sell.
- 2) Our herd is on the Canadian Angus Association performance program. Complete performance data is available & published—birth wt, weaning wt, yearling wt, ADG, WDA, frame score, scrotal circumference, EPD's, calving ease,
- 3) All bulls sold have passed a semen test & a Breeding Soundness examination. The bull you buy will be scored satisfactory and is fully insurable at sale time.
- 4) Bulls are developed on a high forage TMR ration for optimal development.
- 5) Bulls are quite tame, and they have lots of exposure to people as they are walked through daily & we select for good docility.
- 6) We will manage your bulls and keep developing them free of charge until April 15, 2023 and for \$3.50 day after April 15, so that you don't have to worry about your bull until you need him to breed.
- 7) We will deliver your bull to your farm or haul your own bull sale day and receive \$100.00 off each bull purchased.
- 8) Our herd & the bulls are on a strategic vaccination program. Guaranteed BVD PI free
- 9) Large Genetic base—we use top AI sires, elite embryo donors, and strong herd bulls. We offer a diverse package of genetics and if you have bought bulls from us before, there are numerous unrelated bulls in the sale.
- 10) Hamco Cattle Co Bull Insurance program (see page 5 for details)



REFERENCE SIRE 11 SONS SELL

Red Towaw Julian 545F

Reg # (Cdn) 2068127

Red Tongueriver Jubilation
S: Red Flying K Julian 72Y
Red Flying K Tammy 15W

Red Shoderee Lancer 133P
D: Red Towaw Miniata 110Y
Red Towaw Miniata 218J

CAA	CED	B.W.	W.W.	Y.W.	Milk
EPD	+5.0	+1.4	+51	+91	+24

- * Julian 545F was our pick from the Towaw 2020 Sale. Very good maternal genetics.
- * A very impressive looking bull with good thickness, length & depth & very good feet.
- * Great EPDs—CED—top 25%, WW, YW—top 1% An outcross pedigree for our herd
- * He has sired a great set of calves & look forward to his daughters calving this year.
- * An outcross pedigree for our herd.



Lot 10 RED HAMCO JULIAN 144K

DSH 144K 2278406 February 14, 2022

RED FLYING K JULIAN 72Y
RED TOWAW JULIAN 545F
RED TOWAW MINIATA 110Y

RED ANDRAS NEW DIRECTION R240
RED HAMCO SUSIE 47G
RED HAMCO SUSIE 337E

RED TONGUERIVER JUBILATION
RED FLYING K TAMMY 15W
RED SHODEREE LANCER 133P
RED TOWAW MINIATA 218J
ANDRAS IN FOCUS B152
ANDRAS KURUBA B111
RED TOWAW KINGMAN 467B
RED HAMCO SUSIE 427B

	CED	BW	WW	YW	MILK	FR	BW	WW	YW
EPD	+5.0	+1.4	+51	+91	+29	5.8	83	686	1249
ADG	4.23-117		WDA 3.24-99		CE **	WT 1170		SCR 37 cm	

- * Julian 144K is a dark red, deep, soggy made bull with good length & muscle shape.
- * Dam Susie 47G is a New Direction daughter that produced a good bull to Denbie Ranch in last years sale.
- * Very good performance on test ADG 4.23-117
- * Good performance EPDs WW, YW, Milk-top 15%
- * Recommended for cows or well grown out heifers.



Lot 10

Lot 11 RED HAMCO JULIAN 176K

DSH 176K 2281060 February 19, 2022

RED FLYING K JULIAN 72Y
RED TOWAW JULIAN 545F
RED TOWAW MINIATA 110Y

RED ANDRAS NEW DIRECTION R240
RED HAMCO SUSIE 47G
RED HAMCO SUSIE 337E

RED TONGUERIVER JUBILATION
RED FLYING K TAMMY 15W
RED SHODEREE LANCER 133P
RED TOWAW MINIATA 218J
ANDRAS IN FOCUS B152
ANDRAS KURUBA B111
RED TOWAW KINGMAN 467B
RED HAMCO SUSIE 427B

	CED	BW	WW	YW	MILK	FR	BW	WW	YW
EPD	+8.0	+0.4	+51	+83	+24	5.6	75	704	1270
ADG	3.43-94		WDA 3.31-101		CE ***	WT 1180		SCR 40 cm	

- * Julian 176K is a dark red, deep ribbed, correct made bull with extra width & 47G is a New Direction daughter that did a good job on this bull WW 704-106
- * Very good EPDs CED, BW, WW, YW-top 35% or better
- * Recommended for heifers.



Lot 11

Lot 12 RED HAMCO JULIAN 177K

DSH 177K 2281061 February 19, 2022

RED FLYING K JULIAN 72Y
RED TOWAW JULIAN 545F
RED TOWAW MINIATA 110Y

RED ANDRAS NEW DIRECTION R240
RED HAMCO ESIA 113G
RED HAMCO EISA 348Y

RED TONGUERIVER JUBILATION
RED FLYING K TAMMY 15W
RED SHODEREE LANCER 133P
RED TOWAW MINIATA 218J
ANDRAS IN FOCUS B152
ANDRAS KURUBA B111
RED SSS ZAMA PINE 90U
RED HAMCO ESIA 13U

	CED	BW	WW	YW	MILK	FR	BW	WW	YW
EPD	+8.0	-0.2	+48	+84	+24	5.1	70	649	1178
ADG	3.45-95		WDA 3.06-93		CE ***	WT 1090		SCR 37 cm	

- * Julian 177K is a dark red, very deep middled, thick, well muscled bull with a nice Angus head.
- * Dam Esia 113G is a New Direction daughter with a son to Lakeshore Holsteins.
- * Very good EPDs CED, BW, WW, YW-top 25% or better
- * Recommended for heifers.

Lot 13**RED HAMCO JULIAN 186K**

DSH 186K 2281067 February 20, 2022

RED FLYING K JULIAN 72Y
RED TOWAW JULIAN 545F
 RED TOWAW MINIATA 110Y

RED TOWAW KINGMAN 467B
RED HAMCO TRINA 286G
 RED HAMCO TRINA 121D

RED TONGUERIVER JUBILATION
 RED FLYING K TAMMY 15W
 RED SHODEREE LANCER 133P
 RED TOWAW MINIATA 218J
 ANDRAS IN FOCUS B152
 ANDRAS KURUBA B111
 RED BRYLOR RED KODIAK 3A
 RED MJ TRINA 6N

	CED	BW	WW	YW	MILK	FR	BW	WW	YW
EPD	0.0	+3.9	+57	+97	+31	6.1	95	752	1365
ADG	4.36-120		WDA 3.56-108		CE *	WT 1265		SCR 35	cm

- * Julian 186K is a powerful, dark red, quiet, deep middled bull with a wide muscular rump & extra length.
- * Dam Trina 286G is a well bred Kingman out of an ET Kodiak cow.
- * Very good performance on test ADG 4.36-120 WDA 3.56-108
- * Very good performance EPDs WW, YW, Milk-top 5%
- * Recommended for cows.

**Lot 13****Lot 14****RED HAMCO JULIAN 217K**

AGH 217K 2281175 February 22, 2022

RED FLYING K JULIAN 72Y
RED TOWAW JULIAN 545F
 RED TOWAW MINIATA 110Y

RED BIEBER DEEP END B597
RED HAMCO INSTINCT 6G
 RED HAMCO INSTINCT 4A

RED TONGUERIVER JUBILATION
 RED FLYING K TAMMY 15W
 RED SHODEREE LANCER 133P
 RED TOWAW MINIATA 218J
 RED BIEBER ROLLIN DEEP Y118
 RED BIEBER LAURA 158W
 RED VII DOMINOR 2N
 RED HAMCO BASIC INSTINCT 22Y

	CED	BW	WW	YW	MILK	FR	BW	WW	YW
EPD	+1.0	+3.5	+64	+111	+23	5.8	95	717	1337
ADG	4.39-121		WDA 3.47-106		CE *	WT 1225		SCR 35.5	cm

- * Julian 217K is a dark red, deep ribbed, soggy made, quiet bull with good hair & a nice Angus head.
- * Dam Instinct 6G is a Deep End cow that did a good job on this bull WW 717 lbs-104
- * Very good performance on test ADG 4.39-121 WDA 3.47-106
- * Very good performance EPDs WW, YW-top 1%
- * Recommended for cows.

**Lot 14****Lot 15****RED HAMCO JULIAN 313K**

DSH 313K 2282523 March 3, 2022

RED FLYING K JULIAN 72Y
RED TOWAW JULIAN 545F
 RED TOWAW MINIATA 110Y

RED COCKBURN ASSASSIN 624D
RED HAMCO JESSI 8G
 RED HAMCO JESSI 174E

RED TONGUERIVER JUBILATION
 RED FLYING K TAMMY 15W
 RED SHODEREE LANCER 133P
 RED TOWAW MINIATA 218J
 RED PIE SPECIALIST 430
 RED COCKBURN CORA 254Z
 RED BROWN BETTER ANSWER Z7257
 RED HAMCO JESSI 54Z

	CED	BW	WW	YW	MILK	FR	BW	WW	YW
EPD	+9.0	-0.8	+48	+82	+26	6.0	80	688	1290
ADG	4.44-122		WDA 3.36-102		CE ***	WT 1155		SCR 37	cm

- * Julian 313K is a very dark red, deep middled, wide bodied, well muscled bull with a wide muscular rump.
- * Dam 8G is a good Assassin daughter that did a good job raising this bull WW 688 lbs-102 Very good performance on test ADG 4.44-122
- * Very good EPDs CED, BW -top 15% WW, YW, Milk-top 30% or better.
- * Recommended for heifers.

**Lot 15****Lot 16****RED HAMCO JULIAN 322K**

DSH 322K 2282540 March 3, 2022

RED FLYING K JULIAN 72Y
RED TOWAW JULIAN 545F
 RED TOWAW MINIATA 110Y

RED COCKBURN ASSASSIN 624D
RED HAMCO CROCUS 31G
 RED HAMCO CROCUS 387E

RED TONGUERIVER JUBILATION
 RED FLYING K TAMMY 15W
 RED SHODEREE LANCER 133P
 RED TOWAW MINIATA 218J
 RED PIE SPECIALIST 430
 RED COCKBURN CORA 254Z
 RED TOWAW CALIDAD 551B
 RED HAMCO CROCUS 14C

	CED	BW	WW	YW	MILK	FR	BW	WW	YW
EPD	+4.0	+1.8	+59	+104	+27	6.0	86	729	1213
ADG	3.60-99		WDA 3.23-98		CE *	WT 1110		SCR 36	cm

- * Julian 322K is a dark red, well muscled, thick bull with good length.
- * Dam Crocus 31G is a good Assassin daughter that did a great job raising this bull WW 729 lbs- 108
- * Very good performance WW, YW-top 3%
- * Recommended for cows.

Lot 17 **RED HAMCO JULIAN 201K**

DSH 201K 2281078 February 21, 2022

RED FLYING K JULIAN 72Y
RED TOWAW JULIAN 545F
 RED TOWAW MINIATA 110Y

RED T-K SAGA 81B
RED HAMCO NISCA 320G
 RED HAMCO NISCA 111Y

RED TONGUERIVER JUBILATION
 RED FLYING K TAMMY 15W
 RED SHODEREE LANCER 133P
 RED TOWAW MINIATA 218J
 RED JENSEN CACTUS 2Z
 RED T-K SUE 5T
 RED SSS ZAMA PINE 90U
 RED HAMCO NISCA 404U

	CED	BW	WW	YW	MILK	FR	BW	WW	YW
EPD	+1.0	+2.6	+59	+98	+27	5.8	86	742	1286
ADG	3.60-99		WDA 3.39-103		CE *	WT 1200		SCR 34 cm	

- * Julian 201K is powerful, dark red, correct made bull with extra length & thickness.
- * Dam Nisca 320G did a good job raising this bull WW 742 lbs-110
- * Very good performance EPDs WW., YW-top 4%
- * Recommended for cows.

**Lot 17****Lot 18** **RED HAMCO JULIAN 268K**

DSH 268K 2281198 February 27, 2022

RED FLYING K JULIAN 72Y
RED TOWAW JULIAN 545F
 RED TOWAW MINIATA 110Y

RED WILDMAN XEMPT 422B
RED HAMCO MIMI 344G
 RED HAMCO MIMI 134A

RED TONGUERIVER JUBILATION
 RED FLYING K TAMMY 15W
 RED SHODEREE LANCER 133P
 RED TOWAW MINIATA 218J
 RED BIEBER ROLLIN DEEP Y118
 RED BIEBER LAURA 158W
 RED LJC MISSION STATEMENT P27
 RED HAMCO MIMI 126R

	CED	BW	WW	YW	MILK	FR	BW	WW	YW
EPD	+1.0	+2.9	+53	+94	+27	5.8	93	737	1221
ADG	3.38-93		WDA 3.25-99		CE *	WT 1130		SCR 36 cm	

- * Julian 268K is a dark red, typical Julian 545F son—deep middled, correct made, wide throughout with desirable muscle shape.
- * Dam Mimi 344G is a good Xempt daughter that did a good job on this bull WW 737 lbs-108
- * Produced a bull we use in our herd.
- * Good performance EPDs WW, YW— top 10%
- * Recommended for cows.

**Lot 18****Lot 19** **RED HAMCO JULIAN 283K**

DSH 283K 2281215 March 1, 2022

RED FLYING K JULIAN 72Y
RED TOWAW JULIAN 545F
 RED TOWAW MINIATA 110Y

RED TOWAW ZEPPELIN 578B
RED HAMCO SALLEE 158G
 RED HAMCO SALLEE 57E

RED TONGUERIVER JUBILATION
 RED FLYING K TAMMY 15W
 RED SHODEREE LANCER 133P
 RED TOWAW MINIATA 218J
 RED WINDY HILL ZEPPELIN 1240Z
 RED TOWAW STAR 116T
 RED LAZY MC CC DETOUR 2W
 RED HAMCO SALLEE 179C

	CED	BW	WW	YW	MILK	FR	BW	WW	YW
EPD	+5.0	+1.6	+51	+84	+26	5.8	86	696	1167
ADG	3.50-97		WDA 3.09-94		CE **	WT 1070		SCR 35 cm	

- * Julian 283K is a dark red, correct made, deep middled bull with extra length, good muscle shape & a nice Angus head.
- * Dam Sallee is a well bred cow that did a good job on this bull WW 696 lbs-102
- * Very good performance EPDs WW, YW-top 15%
- * Recommended for cows or well grown out heifers.

**Lot 19**

Lot 20**RED HAMCO JULIAN 456K**

DSH 456K 2285328 March 17, 2022

RED FLYING K JULIAN 72Y
RED TOWAW JULIAN 545F
 RED TOWAW MINIATA 110Y
 RED FRASER PACKER 723E
RED HAMCO CARMELLA 339G
 RED HAMCO CARMELLA 167A

RED TONGUERIVER JUBILATION
 RED FLYING K TAMMY 15W
 RED SHODEREE LANCER 133P
 RED TOWAW MINIATA 218J
 RED WILBAR PACKER 383B
 RED FRASER POTEET 529R
 RED BIEBER ROUGH RIDER 10712
 RED LEADHAM CARMELLA 22H(ELITE)

	CED	BW	WW	YW	MILK	FR	BW	WW	YW
EPD	+6.0	+0.9	+59	+98	+28	5.7	78	783	1282
ADG	3.36-93		WDA 3.44-105		CE **	WT 1135		SCR 35 cm	

- * Julian 456K is a dark red, deep ribbed, very correct made bull with a wide muscular rump & a nice Angus head.
- * Dam Carmella 339G is a well bred cow that did a great job raising this bull WW 783 lbs—118
- * Very good performance EPDs WW, YW-top 4%
- * Recommended for cows or well grown out heifers.

**Lot 20****REFERENCE SIRE****7 SONS SELL****Red SSS Rascal 75H**

Reg # (Cdn) 2182951

Red SSS Contender 121B
 S: Red SSS Grit 503F
 Red SSS Scaara 382Z

Red SSS Soldier 365W
 D: Red SSS Blockanna 164Y
 Red SSS Blockanna 412W

CAA	CED	B.W.	W.W.	Y.W.	Milk
EPD	+3.0	+1.0	+54	+96	+27

- * Rascal 75H was our pick from the strong program at Triple S. His 3/4 brother Red SSS Granite 74H sold in the same sale for \$64,000.
- * Rascal combines style, balance & structural correctness in a moderate framed easy fleshing phenotype.
- * Rascal provides moderate calving ease & WW, YW-top 9%
- * He calved well & his first calves are impressive.

**Lot 21****RED HAMCO RASCAL 195K**

DSH 195K 2281964 February 21, 2022

RED SSS GRIT 503F
RED SSS RASCAL 75H
 RED SSS BLOCKANNA 164Y

RED TOWAW KINGMAN 467B
RED HAMCO JESSI 184G
 RED HAMCO JESSI 60D

RED SSS CONTENDER 121B
 RED SSS SCAARA 382Z
 RED SSS SOLDIER 365W
 RED SSS BLOCKANNA 412W
 RED TOWAW KINGMAN 157Z
 RED TOWAW SYBIL 127Z
 RED LAZY MC HONKY TONK 11X
 RED HAMCO JESSI 174Y

	CED	BW	WW	YW	MILK	FR	BW	WW	YW
EPD	+2.0	+1.5	+50	+88	+32	5.4	84	717	1312
ADG	4.18-115		WDA 3.42-104		CE *	WT 1210		SCR 35.5 cm	

- * Rascal 195K is a dark red, deep ribbed bull with lots of capacity & good muscle shape.
- * Dam Jessi 184G is another good Kingman daughter that did a good job on this bull WW 717 lbs-106
- * Very good performance on test ADG 4.18-115 WDA 3.42-104
- * Recommended for cows.

**Lot 21****Lot 22****RED HAMCO RASCAL 285K**

DSH 285K 2281965 March 1, 2022

RED SSS GRIT 503F
RED SSS RASCAL 75H
 RED SSS BLOCKANNA 164Y

RED SSS MAXIMUS 775A
RED HAMCO SUSIE 174G
 RED HAMCO SUSIE 75D

RED SSS CONTENDER 121B
 RED SSS SCAARA 382Z
 RED SSS SOLDIER 365W
 RED SSS BLOCKANNA 412W
 RED FLYING K MAX 159Y
 RED SSS MAXZEEN 646X
 RED CCC TOWAW EXCEL 34Z
 RED HAMCO SUSIE 193A

	CED	BW	WW	YW	MILK	FR	BW	WW	YW
EPD	+6.0	0.0	+42	+70	+23	5.8	84	643	1250
ADG	4.09-113		WDA 3.22-98		CE ***	WT 1115		SCR 35.5 cm	

- * Rascal 285K is a dark red, very deep middled bull with good width & is built like a tank.
- * Dam Susie 174G has a son (83J) selling as a 2 year old Lot 208
- * Balanced EPDs CED, BW-top 30% WW, YW-top 45%
- * Very good performance on test ADG 4.09-113
- * Recommended for heifers.

**Lot 22**

Lot 23 **RED HAMCO RASCAL 179K**
DSH 179K 2281963 February 19, 2022

RED SSS GRIT 503F
RED SSS RASCAL 75H
RED SSS BLOCKANNA 164Y

RED TOWAW KINGMAN 467B
RED HAMCO SALLEE 360G
RED HAMCO SALLEE 397D

RED SSS CONTENDER 121B
RED SSS SCAARA 382Z
RED SSS SOLDIER 365W
RED SSS BLOCKANNA 412W
RED TOWAW KINGMAN 157Z
RED TOWAW SYBIL 127Z
RED T-K FEDERAL 13Y
RED HAMCO SALLEE 127Z

	CED	BW	WW	YW	MILK	FR	BW	WW	YW
EPD	+6.0	+0.1	+41	+75	+30	5.5	77	643	1176
ADG	3.54-98		WDA 3.05-93		CE ***	WT 1085		SCR 37.5 cm	

* Rascal 179K is a dark red, deep, soggy made bull with impressive width & muscle shape.
* Dam Sallee 360G is a good young Kingman daughter that has a daughter retained.
* Good calving ease genetics CED, BW-top 30%
* Recommended for heifers.



Lot 23

Lot 24 **RED HAMCO RASCAL 374K**
DSH 34K 2282583 March 8, 2022

RED SSS GRIT 503F
RED SSS RASCAL 75H
RED SSS BLOCKANNA 164Y

RED HAMCO PACKER 133Y
RED HAMCO CARMELLA 91G
RED HAMCO CARMELLA 299B

RED SSS CONTENDER 121B
RED SSS SCAARA 382Z
RED SSS SOLDIER 365W
RED SSS BLOCKANNA 412W
RED MESSMER JACKER S008
RED HAMCO MIMI 520W
RED WRAZ BUCC 5X
RED HAMCO CARMELLA 105Y

	CED	BW	WW	YW	MILK	FR	BW	WW	YW
EPD	+2.0	+1.2	+65	+96	+32	5.8	87	812	1403
ADG	4.11-113		WDA 3.73-114		CE *	WT 1265		SCR 35.5 cm	

* Rascal 374K is a dark red, deep middled, wide bodied bull that is built like a tank with a wide muscular rump.
* Dam Carmella 91G produced a very good bull to Jason Bird last year.
* Top end performance on test ADG 4.11-113 WDA 3.73-114
* Very good performance WW, YW, Milk—top 5%
* Recommended for cows.



Lot 24

Lot 25 **RED HAMCO RASCAL 362K**
DSH 362K 2282573 March 6, 2022

RED SSS GRIT 503F
RED SSS RASCAL 75H
RED SSS BLOCKANNA 164Y

RED COCKBURN ASSASSIN 624D
RED HAMCO MIMI 14G
RED HAMCO MIMI 332E

RED SSS CONTENDER 121B
RED SSS SCAARA 382Z
RED SSS SOLDIER 365W
RED SSS BLOCKANNA 412W
RED PIE SPECIALIST 430
RED COCKBURN CORA 254Z
RED HAMCO DOMINOR 79X
RED HAMCO MIMI 272A

	CED	BW	WW	YW	MILK	FR	BW	WW	YW
EPD	+5.0	-0.2	+42	+73	+30	5.1	75	636	1130
ADG	3.43-94		WDA 2.96-90		CE ***	WT 1010		SCR 36.5 cm	

* Rascal 362K is a dark red, deep ribbed, correct made bull with a desirable Angus head.
* Dam Mimi is another well bred Assassin daughter.
* Good EPDs CED, BW-top 35% WW, YW-top 45% or more
* Recommended for heifers.



Lot 25

Lot 26 **RED HAMCO RASCAL 307K**
DSH 307K 2282517 March 2, 2022

RED SSS GRIT 503F
RED SSS RASCAL 75H
RED SSS BLOCKANNA 164Y

RED TOWAW KINGMAN 467B
RED HAMCO CROCUS 172G
RED HAMCO CROCUS 112D

RED SSS CONTENDER 121B
RED SSS SCAARA 382Z
RED SSS SOLDIER 365W
RED SSS BLOCKANNA 412W
RED TOWAW KINGMAN 157Z
RED TOWAW SYBIL 127Z
RED T-K SAGA 81B
RED HAMCO CROCUS 124A

	CED	BW	WW	YW	MILK	FR	BW	WW	YW
EPD	+5.0	+0.1	+48	+83	+33	5.8	81	706	1179
ADG	3.40-94		WDA 3.13-95		CE **	WT 1080		SCR 37 cm	

* Rascal 307K is a dark red, deep middled, very impressive bull that is stamped like his great sire.
* Dam Crocus 172G is a good Kingman daughter that did a good job on this bull WW 706 lbs-105
* Balanced EPDs—all top 35% or better.
* Recommended for cows or well grown out heifers.



Lot 26

Lot 27
RED HAMCO RASCAL 449K

DSH 449K 2285322 March 17, 2022

 RED SSS GRIT 503F
RED SSS RASCAL 75H
 RED SSS BLOCKANNA 164Y

 RED COCKBURN ASSASSIN 624D
RED HAMCO TRINA 27G
 RED HAMCO TRINA 102E

 RED SSS CONTENDER 121B
 RED SSS SCAARA 382Z
 RED SSS SOLDIER 365W
 RED SSS BLOCKANNA 412W
 RED PIE SPECIALIST 430
 RED COCKBURN CORA 254Z
 RED BRYLOR RED KODIAK 3A
 RED MJ TRINA 6N

	CED	BW	WW	YW	MILK	FR	BW	WW	YW
EPD	+2.0	+1.2	+59	+101	+28	5.7	83	758	1297
ADG	3.78-104		WDA 3.45-105		CE *	WT 1140		SCR 33.0 cm	

*Rascal 449K is a dark red, correct made bull with very good depth of rib & desirable muscle patter & thickness.
 *Dam Trina 27G is another good Assassin daughter who did a great job raising this bull WW 758 lbs-113 & produced a son to Doug Wilson.
 *Good performance on test ADG 3.78-104 WDA 3.45-105
 *Good performance EPD WW, YW-top 3%
 *Recommended for cows

**REFERENCE SIRE
5 SONS SELL**
Red Howe Head Games 169G

Reg # (Cdn) 2105011

 Red U-2 Foreigner 413B
 S: Red U2 Head Games 330E
 Red U-2 MS Robo 383C

 Red XO Crowfoot Shine 235Z
 D: Red Howe Birdie 52C
 Howe MS Birdie 91T

CAA	CED	B.W.	W.W.	Y.W.	Milk
EPD	+10.0	-0.9	+48	+92	+16

*Head Games 169G was our choice at the 2020 Howe Red Angus Sale.
 *His sire Red U2 Head Games 330E has produced very good offspring for Howe & U2
 *Has great muscle shape, excellent calving ease & exceptional feet.
 *Very good EPDs CED-top 9%, BW-top 15%, YW-top 8%, WW-top 20%
 *He has developed into a very impressive 4 yr old bull that will play a prominent role in our herd.
 *His progeny have been very impressive. Stamps his calves like all great sires.

Lot 28
RED HAMCO HEAD GAMES 82K

DSH 82K 2276738 February 2, 2022

 RED U-2 HEAD GAMES 330E
RED HOWE HEAD GAMES 169G
 RED HOWE BIRDIE 52C

 RED HAMCO PACKMAN 41B
RED HAMCO STRIKER 372H
 RED HAMCO STRIKER 45C

 RED U-2 FOREIGNER 413B
 RED U-2 MS ROBO 383C
 RED XO CROWFOOT SHINE 235Z
 HOWE MS BIRDIE 91T
 RED HAMCO PACKER 133Y
 RED HAMCO EUCLA 28Z
 RED NCJ MOONSHINE 21Z
 RED HAMCO STRIKER 83A

	CED	BW	WW	YW	MILK	FR	BW	WW	YW
EPD	-1.0	+1.7	+58	+96	+23	5.2	87	716	1289
ADG	3.75-103		WDA 3.23-98		CE *	WT 1200		SCR 34.5 cm	

*Head Games 82K is a picture perfect bull—dark red, very good thickness with a wide muscular rump.
 *Dam Striker 372H did a good job raising this bull with no creep WW 716lbs-105 Good performance on test ADG 3.75-103
 *Very good performance EPDs WW, YW-top 5%
 *Recommended for cows.

Lot 29
RED HAMCO HEAD GAMES 101K

DSH 101K 2277275 February 8, 2022

 RED U-2 HEAD GAMES 330E
RED HOWE HEAD GAMES 169G
 RED HOWE BIRDIE 52C

 RED TOWAW HURRICANE 460E
RED HAMCO INDIGO 143H
 RED HAMCO INDIGO 204E

 RED U-2 FOREIGNER 413B
 RED U-2 MS ROBO 383C
 RED XO CROWFOOT SHINE 235Z
 HOWE MS BIRDIE 91T
 RED WILBAR HURRICANE 806C
 TOWAW EVENENING TINGE 603B
 RED SSS MAXIMUS 775A
 RED HAMCO INDIGO 402B

	CED	BW	WW	YW	MILK	FR	BW	WW	YW
EPD	+3.0	+1.6	+42	+79	+22	5.0	84	648	1148
ADG	3.75-103		WDA 2.86-87		CE **	WT 1050		SCR 35 cm	

*Head Games 101K is a medium red, deep ribbed, wide bodied bull with good muscle shape. Wished we had more pictures of the Head Games bulls.
 *Good performance on test ADG 3.75-103
 *Recommended for cows or well grown out heifers.

Lot 30
RED HAMCO HEAD GAMES 199K

DSH 199K 2281076 February 21, 2022

 RED U-2 HEAD GAMES 330E
RED HOWE HEAD GAMES 169G
 RED HOWE BIRDIE 52C

 RED HAMCO PACKMAN 41B
RED HAMCO REBA 391H
 RED HAMCO REBA 118Y

 RED U-2 FOREIGNER 413B
 RED U-2 MS ROBO 383C
 RED XO CROWFOOT SHINE 235Z
 HOWE MS BIRDIE 91T
 RED HAMCO PACKER 133Y
 RED HAMCO EUCLA 28Z
 RED BRYLOR SDL PASQUALE 213P
 RED HAMCO REBA 157W

	CED	BW	WW	YW	MILK	FR	BW	WW	YW
EPD	+8.0	-0.6	+40	+68	+23	5.1	76	652	1186
ADG	3.70-102		WDA 2.97-90		CE ***	WT 1050		SCR 37 cm	

*Head Games 199K is a typical Head Games son—very well muscled, thick bull with an nice Angus head. Study on video, Very good phenotype.
 *Good performance on test ADG 3.70-102
 *Recommended for heifers.

Lot 31 **RED HAMCO HEAD GAMES 190K**

DSH 190K 2281069 February 20, 2022

RED U-2 HEAD GAMES 330E
RED HOWE HEAD GAMES 169G
RED HOWE BIRDIE 52C

RED SSS AMSCRAE 582C
RED HAMCO SUSIE 73H
RED HAMCO SUSIE 56F

RED U-2 FOREIGNER 413B
RED U-2 MS ROBO 383C
RED XO CROWFOOT SHINE 235Z
HOWE MS BIRDIE 91T
RED SSS AMBUSH 771X
RED SSS 610X
RED LWNBRG HARVESTOR 103C
RED HAMCO SUSIE 97D

	CED	BW	WW	YW	MILK	FR	BW	WW	YW
EPD	+7.0	+0.1	+45	+79	+18	5.1	71	643	1192
ADG	3.59-99		WDA 2.97-90		CE ***	WT 1055	SCR 34.5 cm		

- * Head Games 190K is a dark red, deep sided, well muscled bull with a desirable Angus head. Take a look at the video.
- * Susie 73H is a good Amscrae daughter out of the popular AI bull Harvester 103C
- * Good EPDs CED, BW, WW, YW-top 30% or better
- * Recommended for heifers.

Lot 32 **RED HAMCO HEAD GAMES 198K**

DSH 198K 2281075 February 21, 2022

RED U-2 HEAD GAMES 330E
RED HOWE HEAD GAMES 169G
RED HOWE BIRDIE 52C

RED WILDMAN XEMPT 422B
RED HAMCO FORTUNE 390H
RED HAMCO FORTUNE 219Z

RED U-2 FOREIGNER 413B
RED U-2 MS ROBO 383C
RED XO CROWFOOT SHINE 235Z
HOWE MS BIRDIE 91T
RED JENSEN SKY 611X
RED IVOMA BARON BEAUTY 10P
RED BASIN SENSATION 702E
RED HAMCO FORTUNE 292R

	CED	BW	WW	YW	MILK	FR	BW	WW	YW
EPD	+6.0	+0.2	+39	+72	+21	5.0	78	655	1138
ADG	3.51-97		WDA 2.87-87		CE ***	WT 1015	SCR 35.5 cm		

- * Head Games 198K is a dark red, compact made, well muscled, thick made bull with a nice Angus head. Wished we had pictured more of the Head Games sons.
- * He stamps his sons consistently. Study them on video. They are good!
- * Balanced EPDs CED, BW-top 30%
- * Recommended for heifers.

REFERENCE SIRE 1 SON SELLS

Red Hamco Packer 133Y

Reg # (Cdn) 1625763

Red Messmer Joshua 019P Red SSS Equal 508N
S: **Red Messmer Packer S008** D: **Red Hamco Mimi 520W**
Red Messmer Millie 124P Red Hamco Mimi Indeed 98R

CAA	CED	B.W.	W.W.	Y.W.	Milk
EPD	+3.0	+1.6	+71	+95	+34

- * Packer 133Y is definitely one of the best bulls we have produced at Hamco. He was the high selling bull in our 2012 Bull Sale to T Bar K Ranch.
- * We retained semen for in herd use, and he has done a great job for T Bar and Hamco
- * He has sired very impressive sons and daughters in both herds. We have retained a son for use in our own herd. He has bred on extremely well and stamps them out the same way every time. When I walk through the bull or heifer pen, his calves consistently catch my eye. I had the pleasure of attending the T Bar K herd dispersal sale & daughters of Packer 133Y were very impressive and sold very well.
- * Impressive EPD's -WW, YW, Carcass wt-top 6%, REA-top 10%, BW, CED-top 55%
- * Calving ease with outstanding growth—Angus genetics at their best!!



Lot 33 **RED HAMCO PACKER 137K**

DSH 137K 2278401 February 13, 2022 (AI)

RED MESSMER PACKER S008 RED MESSMER JOSHUA 019P
RED HAMCO PACKER 133Y RED MESSMER MILLIE 124P
RED HAMCO MIMI 520W RED SSS EQUAL 508N
RED SSS MAXIMUS 775A RED HAMCO MIMI INDEED 98R
RED HAMCO MIMI 198E RED FLYING K MAX 159Y
RED HAMCO MIMI 197B RED SSS MAXZEEN 646X
RED WRAZ BUCC 5X
RED HAMCO MIMI 476Y

	CED	BW	WW	YW	MILK	FR	BW	WW	YW
EPD	+2.0	+1.2	+54	+74	+26	5.8	88	668	1164
ADG	3.79-104		WDA 3.16-96		CE *	WT 1145	SCR 38 cm		

- * Packer 137K is a dark red, quiet, thick made bull with good hair & good muscle shape.
- * Dam Mimi 198E is a proven Maximus 775A daughter with a son to Skyview Farms & a retained daughter.
- * Good performance on test ADG 3.79-104. Balanced EPDs
- * Recommended for cows.



Lot 33

REFERENCE SIRE 2 SONS SELL

Red Raml Payload 9500

Reg # (Cdn) 2141837

Red SLGN Wideload 920W Red HXC Conquest 4405P
S: **Red Pelton Wideload 78B** D: **Red Raml Cherokee Maiden 500**
Red Pelton Miss Jayla 0508S Red WDZ SRV Fashion 1135

CAA	CED	B.W.	W.W.	Y.W.	Milk
EPD	+5.0	+0.6	+52	+92	+26

- * Payload 9500 is a phenotypic standout! Semex AI sire.
- * Stout & massive yet a smooth, attractive look with impeccable foot structure & soundness.
- * Payload will improve udder quality, feet & carcass traits



Lot 34 **RED HAMCO PAYLOAD 62K**

DSH 62K 2276665 January 30, 2022 (AI)

RED PELTON WIDELOAD 78B
RED RAML PAYLOAD 9500
 RED RAML CHEROKEE MAIDEN 500
 RED 3SCC DOMAIN A163
RED HAMCO TIARA 74H
 RED HAMCO TIARA 29F

RED SLGN WIDELOAD 920W
 RED PELTON MISS JAYLA 0508S
 RED HXC CONQUEST 4405P
 RED WDZ SRV FASHION 1135
 RED BECKTON DOMINOR T122 Z1
 RED SCC EUCLA X723
 RED H2R PROFITBUILDER B403
 RED HAMCO TIARA 267D

	CED	BW	WW	YW	MILK	FR	BW	WW	YW
EPD	+5.0	+0.6	+57	+101	+28	5.4	79	745	1174
ADG	3.38-93		WDA 3.03-92		CE ***	WT 1140	SCR 40	cm	

- * WOW! Payload is a very correct made, dark red bull with a wide muscular rump & extra length.
- * Dam Tiara 74H is a well bred cow—Domain out of a Profitbuilder cow who did a great job raising this calf WW 745lbs112
- * Very good EPDs—all top 40%
- * Recommended for heifers.



Lot 34

Lot 35 **RED HAMCO PAYLOAD 60K**

DSH 60K 2276662 January 30, 2022 (AI)

RED PELTON WIDELOAD 78B
RED RAML PAYLOAD 9500
 RED RAML CHEROKEE MAIDEN 500
 RED TOWAW HURRICANE 460E
RED HAMCO JESSI 255H
 RED HAMCO JESSI 231E

RED SLGN WIDELOAD 920W
 RED PELTON MISS JAYLA 0508S
 RED HXC CONQUEST 4405P
 RED WDZ SRV FASHION 1135
 RED WILBAR HURRICANE 806C
 TOWAW EVENENING TINGE 603B
 RED ANDRAS NEW DIRECTION R240
 RED HAMCO JESSI 407T

	CED	BW	WW	YW	MILK	FR	BW	WW	YW
EPD	+1.0	+1.8	+44	+81	+26	5.6	89	641	1178
ADG	3.80-105		WDA 2.90-88		CE *	WT 1090	SCR 38.5	cm	

- * Payload 60K is a medium red, correct made, deep middled bull with good thickness
- * Good performance on test ADG 3.80-105
- * Good performance EPDs WW, YW-top 35%
- * Recommended for cows.



REFERENCE SIRE 1 SON SELLS

Red Lazy MC CC Detour 2W

Reg # (Cdn) 1494226

Red 5L Norseman King 2291 Red Lazy MC Smash 41N
 S: Red RMJ Redman D: Red Lazy MC Bess 12S
 Crowfoot Kuruba 4033P Red Lazy MC Bess 73N

CAA	CED	B.W.	W.W.	Y.W.	Milk
EPD	+10.0	-0.7	+34	+57	+28

- * Reserve senior bull at World Angus Forum 2009
- * Sires exceptional heifer & bull calves. Very proven bull
- * EPD's top 3% REA, CED, BW, Milk—top 10%
- * Dam 2008 Agribition Supreme Champion & Angus Show female of year.
- * Semen is no longer available & very expensive if you can find some.



Lot 36 **RED HAMCO DETOUR 33K**

DSH 33K 2276337 January 27, 2022 (AI)

RED RMJ REDMAN 1T
RED LAZY MC CC DETOUR 2W
 RED LAZY MC BESS 12S
 RED TOWAW KINGMAN 467B
RED HAMCO SUSIE 389H
 RED HAMCO SUSIE 55A

RED 5L NORSEMAN KING 2291
 CROWFOOT KURUBA 4033P
 RED LAZY MC SMASH 41N
 RED LAZY MC BESS 73N
 RED TOWAW KINGMAN 157Z
 RED TOWAW SYBIL 127Z
 RED HAMCO PACKER 133Y
 RED HAMCO SUSIE 258Y

	CED	BW	WW	YW	MILK	FR	BW	WW	YW
EPD	+5.0	+1.1	+46	+73	+34	5.6	78	721	1178
ADG	3.50-97		WDA 3.01-92		CE ***	WT 1140	SCR 36	cm	

- * Detour 33K is a thick, wide bodied, correct made bull with very good muscle shape. Detour has done a great job breeding & has produced a lot of good cattle & his semen is rare now.
- * Dam Susie 389H is a very well bred Kingman 467B out of a Packer 133Y cow.
- * Good EPDs—CED, BW, YW, Milk—all top 45% or better
- * Recommended for heifers.



Lot 36

REFERENCE SIRE 1 SON SELLS

Red Messmer Packer S008

Reg # (Cdn) 1481359

Red Beckton Julian GG B571 Red VGW Top Pick 130
S: Red Messmer Joshua 019P D: Red Messmer Millie 124P
Re Messmer Pandora M186 Red Messmer Millie 9416

CAA	CED	B.W.	W.W.	Y.W.	Milk
EPD	+7.0	-0.9	+50	+87	+23

- * Messmer Packer S008 is a proven AI sire that sired a lot of good ones.
- * Packer S008 sires offspring with excellent muscle shape & thickness.
- * He worked very well in our herd.
- * His semen has been unavailable for a number of years & very expensive .



Lot 37

RED HAMCO PACKER 115K

DSH 115K 2292023 February 10, 2021 (ET)

RED MESSMER JOSHUA 019P RED BECKTON JULIAN GG B571
RED MESSMER PACKER S008 RED MESSMER PANDORA M186
RED MESSMER MILLIE 124P RED VGW TOP PICK 130
RED SSS EQUAL 508N RED MESSMER MILLIE 9416
RED HAMCO MIMI 520W RED SVR COMMANDER 47L
RED HAMCO MIMI INDEED 98R RED SSS LARBABA 730F
RED TOWAW INDEED 104H(ELITE)
RED HAMCO MIMI HIGH MARK 27K

(ELITE)

	CED	BW	WW	YW	MILK	FR	BW	WW	YW
EPD	+4.5	-0.3	+38	+54	+18	5.5	82	542	1144
ADG	4.06-112		WDA 2.97-90		CE **	WT 1085		SCR 35 cm	

- * Packer 115K is medium red, correct made, well muscled bull. Mimi 520W is our top Donor & has 21 progeny including probably the best Red Angus bull we have produced—Packer 133Y. This is a full brother!
- * His Dam Mimi 520W was a model Angus cow with perfect feet at the age of 11 years.
- * Had a poorer recipient dam but did well on test ADG 4.06-112
- * Recommended for cows or well grown out heifers.



Lot 37

REFERENCE SIRE 2 SONS SELL

Red 9 Mile Franchise 6305

Reg # (Cdn) 2017139

Spur Franchise 7070 Red TR Colt 45 UT806
S: Spur Franchise of Garton D: Red C-Bar Abigrace Y11
H&H Irene Lass 0135 Red C-Bar & Brown Abigrace

CAA	CED	B.W.	W.W.	Y.W.	Milk
EPD	+9.0	-2.6	+42	+80	+38

- * A calving ease sire who excels for phenotype & carcass merit.
- * His phenotype is very impressive with extra muscle shape & eye appeal.
- * He offers an outcross pedigree to many of today's popular pedigrees
- * Top 1% CBI (Canadian Balanced Index)



Lot 38

RED HAMCO FRANCHISE 31K

AGH 31K 2276335 January 27, 2022 (AI)

SPUR FRANCHISE OF GARTON SPUR FRANCHISE 7070
RED 9 MILE FRANCHISE 6305 H&H IRENE LASS 0135
RED C-BAR ABIGRACE Y11 RED TR COLT 45 UT806
RED BROWN JYJ REDEMPTION RED C-BAR & BROWN ABIGRACET714
RED HAMCO ALEXANDRIA 161H RED BECKTON NEBULA P707
RED HAMCO ALEXANDRIA 43A(ELITE) RED JYJ MS JOLENE W16
RED MESSMER PACKER S008
RED HAMCO ALEXANDRIA 286Y

	CED	BW	WW	YW	MILK	FR	BW	WW	YW
EPD	+12	-3.8	+46	+88	+31	5.0	61	665	1210
ADG	3.88-107		WDA 2.98-91		CE ***	WT 1130		SCR 36 cm	

- * Franchise 31K is a medium red, deep middled, well muscled bull with desirable muscle shape.
- * Dam Alexandria 161H is a well bred Redemption daughter out of a Packer S008 cow.
- * Good performance on test ADG 3.88-107
- * Very good EPDs CED, BW-top 4%, WW, YW-top 25% or better
- * Highly recommended for heifers.



Lot 38

Lot 39 **RED HAMCO FRANCHISE 64K**
DSH 64K 2276668 January 31, 2022 (AI)

SPUR FRANCHISE OF GARTON
RED 9 MILE FRANCHISE 6305
RED C-BAR ABIGRACE Y11

RED FRASER PACKER 887F
RED HAMCO TIARA 7H
RED HAMCO TIARA 95F

SPUR FRANCHISE 7070
H&H IRENCE LASS 0135
RED TR COLT 45 UT806
RED C-BAR & BROWN ABIGRACET714
RED WILBAR PACKER 33B
FRASER RAMBA 103Y
RED C-T RED ROCK 5033
RED HAMCO TIARA 44B

	CED	BW	WW	YW	MILK	FR	BW	WW	YW
EPD	+8.0	-1.2	+48	+84	+33	5.1	76	676	1195
ADG 3.63-100			WDA 2.99-91		CE ***	WT 1120		SCR 35.5 cm	

- * Franchise 64K is a moderate framed, correct made bull with good length & desirable muscle shape. Take a look at his video.
- * Good EPDs—CED, BW, YW, Milk-top 20%
- * Good performance on test ADG 3.63-100
- * Highly recommended for heifers



REFERENCE SIRE 4 SONS SELL

Red SVR Zip 181G

Reg # (Cdn) 2120636

Red U-2 Mama's Boy 201B Red T-K Bailout 1Z
S: **Red SVR Attack 200D** D: **Red SVR Colleen 103C**
Red SVR Fancy Lady 83W Red SVR Colleen 30U

CAA	CED	B.W.	W.W.	Y.W.	Milk
EPD	-1.0	+2.8	+43	+69	+27

- * SVR Zip 181G was our pick of the 2 year old bulls from the 2021 SVR sale.
- * He has developed into an excellent bull—well built bull from front to back.
- * He has a big hip, wide top & a big, very good foot. His dam is a very good cow at SVR.
- * Zip has bred very well for us & we used him on a larger group of cows this year.
- * An outcross pedigree for us.

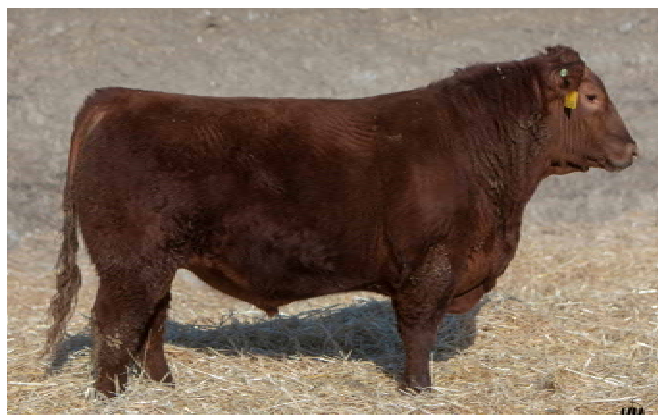

Lot 40 **RED HAMCO ZIP 309K**
DSH 309K 2282519 March 2, 2022

RED SVR ATTACK 200D
RED SVR ZIP 181G
RED SVR COLLEEN 103C

RED BROWN BETTER ANSWER Z7257
RED HAMCO SUSIE 46D
RED HAMCO SUSIE 427B

RED U-2 MAMA'S BOY 201B
RED SVR FANCY BLADY 83W
RED T-K BAILOUT 1Z
RED SVR COLLEEN 30U
LCS X2
RED BROWN MS MONU P7930
RED HAMCO FRANCHISE 122R
RED HAMCO SUSIE 166W

	CED	BW	WW	YW	MILK	FR	BW	WW	YW
EPD	+9.0	-1.7	+33	+56	+21	5.6	74	621	1101
ADG 3.26-90			WDA 3.00-91		CE **	WT 1035		SCR 44 cm	

- * Zip 309K is a dark red wide bodied, thick bull with very good muscle shape & a nice Angus head.
- * Good calving ease genetics on the bottom side of this pedigree.
- * Good calving ease EPDs CED, BW-top 10%
- * Recommended for cows or well grown out heifers.



Lot 40

Lot 41 **RED HAMCO ZIP 348K**
DSH 348K 2282561 March 5, 2022

RED SVR ATTACK 200D
RED SVR ZIP 181G
RED SVR COLLEEN 103C

RED SSS MAXIMUS 775A
RED HAMCO SUSIE 122C
RED HAMCO SUSIE 173A

RED U-2 MAMA'S BOY 201B
RED SVR FANCY BLADY 83W
RED T-K BAILOUT 1Z
RED SVR COLLEEN 30U
RED FLYING K MAX 159Y
RED SSS MAXZEEN 646X
RED FINE LINE MULBERRY 26P(ELITE)
RED HAMCO SUSIE 21S(ELITE)

	CED	BW	WW	YW	MILK	FR	BW	WW	YW
EPD	-1.0	+3.2	+35	+52	+23	5.6	92	602	1089
ADG 3.50-97			WDA 2.95-90		CE *	WT 1010		SCR 38 cm	

- * Zip 348K is a dark red, long bodied, thick bull with a wide muscular rump, good muscle shape & a nice Angus head.
- * Dam Susie 122C has produced a bull to Gerry Dousselaere & a retained daughter.
- * Recommended for cows.



Lot 41

Lot 42 **RED HAMCO ZIP 415K**
DSH 415K 2282620 March 12, 2022

RED SVR ATTACK 200D
RED SVR ZIP 181G
RED SVR COLLEEN 103C

RED TOWAW KINGMAN 467B
RED HAMCO SUSIE 337E
RED HAMCO SUSIE 427B

RED U-2 MAMA'S BOY 201B
RED SVR FANCY BLADY 83W
RED T-K BAILOUT 1Z
RED SVR COLLEEN 30U
RED FLYING K MAX 159Y
RED SSS MAXZEEN 646X
RED HAMCO FRANCHISE 122R
RED HAMCO SUSIE 166W

	CED	BW	WW	YW	MILK	FR	BW	WW	YW
EPD	-1.0	+2.6	+46	+75	+29	6.2	95	742	1277
ADG	3.34-92		WDA 3.51-107	CE *	WT 1175	SCR 35 cm			

- * Zip 415K is a dark red, powerful bull with depth, length & muscle shape.
- * Dam Susie 337E is a productive Kingman Daughter that did a good job on this bull WW 742 lbs-108
- * Has produced a bull to Popowich Farms & 2 daughters retained.
- * Recommended for cows.



Lot 42

Lot 43 **RED HAMCO ZIP 416K**
DSH 416K 2282621 March 13, 2022

RED SVR ATTACK 200D
RED SVR ZIP 181G
RED SVR COLLEEN 103C

RED BIEBER ROUGH RIDER 10712
RED HAMCO CARMELLA 148A
RED LEADHAM CARMELLA 22H(ELITE)

RED U-2 MAMA'S BOY 201B
RED SVR FANCY BLADY 83W
RED T-K BAILOUT 1Z
RED SVR COLLEEN 30U
RED BASIN TRENDSETTER 6074
RED BIEBER ADELLE 8958
RED RD JR ROBINHOOD
RED CIRCLE C CARMELLA 24E

	CED	BW	WW	YW	MILK	FR	BW	WW	YW
EPD	+3.0	+1.4	+40	+66	+22	5.4	85	660	1159
ADG	3.38-93		WDA 3.17-97	CE *	WT 1060	SCR 39 cm			

- * Zip 416K is a dark, very correct made, deep middled, very well muscled bull, lots of hair & a nice Angus head. These Zip sons are good.
- * Dam Carmella 148A is a proven cow with sons to Kuhl Ag, Martin Unrau & 4 retained daughters.
- * Recommended for cows.



Lot 43

REFERENCE SIRE 1 SON SELLS

Red SSS Maximus 775A

Reg # (Cdn) 1756999

Red ML Max 862U Red Brylor Big Rock 85T
S: Red Flying K Max 159Y D: Red SSS Maxzeen 646X
Red Flying K Anita 764T Red SSS Maxzeen 667P

CAA	CED	B.W.	W.W.	Y.W.	Milk
EPD	+7.0	+0.3	+34	+41	+16

- * Maximus 775A was our choice of the heifer bulls from the 2014 Triple S sale.
- * He is an impressive individual that is made the right way with a very desirable muscle pattern. He has developed into a top end bull.
- * He stamps his calves out very consistently—moderate framed, thick made with extra muscle & very correct made. Daughters are producing well in our herd.
- * Good longevity as he is still breeding in our herd at 10 years of age.



Lot 44 **RED HAMCO MAXIMUS 441K**
DSH 441K 2285216 March 16, 2022

RED FLYING K MAX 159Y
RED SSS MAXIMUS 775A
RED SSS MAXZEEN 646X

RED H2R PROFITBUILDER B403
RED HAMCO TIARA 29F
RED HAMCO TIARA 267D

RED ML MAX 862U
RED FLYING K ANITA 764T
RED BRYLOR BIG ROCK 85T
RED SSS MAXZEEN 667P
RED LSF TAKEOVER 9943W
RED BROWN MS P707 Y6674
RED WILDMAN XEMPT 422B
RED HAMCO TIARA 116A

	CED	BW	WW	YW	MILK	FR	BW	WW	YW
EPD	+4.0	+1.0	+48	+75	+23	5.7	88	740	1283
ADG	3.48-96		WDA 3.47-106	CE *	WT 1150	SCR 36.5 cm			

- * WOW! Maximus 775A is a dark red, very deep sided tank of a bull with a wide muscular rump.
- * Dam Tiara 29F did a good job on this calf WW 740 lbs –109 & produced a bull to Neil Bray & a daughter retained.
- * Good EPDs CED, BW-top 45% WW, YW-top 35% or better
- * Recommended for cows.



Lot 44

REFERENCE SIRE 1 SON SELLS

Red U2 Malbec 195D

Reg # (Cdn) 1916447

Red U-2 Recon 192Y Red Miniburn Copenhagen 3Y
S: Red U-2 Reckoning 149A D: Red U-2 Mabel 60A
Red U-2 Anexa 271Y Red U-2 Mabel 7061T

CAA	CED	B.W.	W.W.	Y.W.	Milk
EPD	+9.0	-2.6	+40	+55	+23

- * A tremendously deep-bodied, masculine, good looking bull.
- * Malbec offers a completely Canadian pedigree & low birth weight.
- * Outstanding Angus character, dark red color & skeletal soundness all the way to the ground.
- * A proven calving ease sire we continue to use in our program



Lot 45

RED HAMCO MALBEC 69K

DSH 69K 2276674 February 1, 2022 (AI)

RED U-2 RECKONING 149A RED U-2 RECON 192Y
RED U2 MALBEC 195D RED U-2 ANEXA 271Y
RED U-2 MABEL 60A RED MINIBURN COPENHAGEN 3Y
RED SSS AMSCRAE 582C RED CU-2 MABEL 7061T
RED HAMCO DIXIE CHIC 284H RED SSS AMBUSH 771X
RED HAMCO DIXIE CHIC 336C RED SSS 610X
RED SSS ZAMA PINE 90U
RED HAMCO DIXIE CHIC 11N

	CED	BW	WW	YW	MILK	FR	BW	WW	YW
EPD	+1.0	+1.3	+50	+76	+23	5.0	84	711	1159
ADG 3.69-102			WDA 2.95-90		CE **	WT 1105		SCR 39 cm	

- * Malbec 69K is deep, soggy made bull with extra thickness & built like a tank.
- * Dam Dixie Chic 284H is a good Amscrae daughter that did a good job on her first calf WW 711lbs-105
- * Good performance on test ADG 3.69-102
- * Good performance EPDs WW, YW-top 30%
- * Recommended for cows or well grown out heifers.



REFERENCE SIRE 3 SONS SELL

Red JAS Grand 15G

Reg # (Cdn) 2095200

Red Pie Specialist 430 Red Fraser Answer 459B
S: Red Cockburn Assassin 624D D: Red JAS Jessica 180E
Red Cockburn Cora 254Z Red JAS Jessica 47C

CAA	CED	B.W.	W.W.	Y.W.	Milk
EPD	+2.0	+0.7	+55	+84	+30

- * Grand 15G was our pick from the 2020 JAS sale.
- * He has produced some very good calves.
- * His calves are easy fleshing & made the right way.
- * Reasonable calving ease & good performance.
- * An outcross sire for our program.

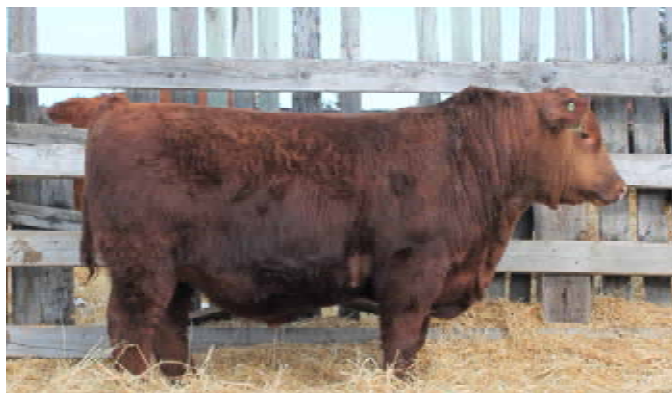

Lot 46

RED HAMCO GRAND 444K

AGH 444K 2285326 March 16, 2022

RED COCKBURN ASSASSIN 624D RED PIE SPECIALIST 430
RED JAS GRAND 15G RED COCKBURN CORA 254Z
RED JAS JESSICA 180E RED FRASER ANSWER 459B
RED BROWN JYJ REDEMPTION Y1334 RED JAS JESSICA 47C
RED HAMCO ALEXANDRIA 201F RED BECKTON NEBULA P P707
RED HAMCO ALEXANDRIA 43A(ELITE) RED JYJ MS JOLENE W16
RED MESSMER PACKER S008
RED HAMCO ALEXANDRIA

286Y

	CED	BW	WW	YW	MILK	FR	BW	WW	YW
EPD	+1.0	+1.3	+69	+120	+26	7.0	93	819	1440
ADG 4.10-113			WDA 3.90-119		CE *	WT 1290		SCR 38.5 cm	

- *Grand 444K is a dark red, quiet, larger framed, powerful, well muscled bull.
- * Dam Alexandria 201F is a valuable cow as this bull had the highest adjusted WW at 819 lbs -122. She also has a bull to EUR Ranch & a daughter retained.
- * Very good performance on test ADG 4.10-113 WDA 3.60-119
- * Very good performance EPDs WW, YW-top 1%
- * Recommended for cows.



Lot 46

Lot 47

RED HAMCO GRAND 261K

AGH 261K 2281178 February 27, 2022

RED COCKBURN ASSASSIN 624D
RED JAS GRAND 15G
RED JAS JESSICA 180E

RED FINE LINE MULBERRY (ELITE)
RED HAMCO ISABELLE 104A
RED HAMCO ISABELLE 132T

RED PIE SPECIALIST 430
RED COCKBURN CORA 254Z
RED FRASER ANSWER 459B
RED JAS JESSICA 47C
RED COMPASS MULBERRY 449M
RED DUS FAYETTE 8G
RED KINARED BOARDWALK 881K
RED LEADHAM ISABELLE 501G

	CED	BW	WW	YW	MILK	FR	BW	WW	YW
EPD	+5.0	+0.2	+40	+68	+24	6.0	84	613	1083
ADG 3.49-96			WDA 2.95-90		CE **	WT 1025	SCR 35 cm		

*Grand 261K is a medium red, correct made, quiet bull with good depth & muscle shape.
*Dam Isabelle 104A is a good Mulberry daughter to Tim Veeurink, Anderson Bros & 2 daughters retained.
* Balanced EPDs— all to 55% or better.
* Recommended for cows or well grown out heifers.



Lot 48

RED HAMCO GRAND 341K

DSH 341K 2282554 March 5, 2022

RED COCKBURN ASSASSIN 624D
RED JAS GRAND 15G
RED JAS JESSICA 180E

RED BIEBER DEEP END B597
RED HAMCO LARKABA 82F
RED HAMCO LARKABA 269X

RED PIE SPECIALIST 430
RED COCKBURN CORA 254Z
RED FRASER ANSWER 459B
RED JAS JESSICA 47C
RED BIEBER ROLLIN DEEP Y118
RED BIEBER LAURA 158W
RED HAMCO MR INDEED 226S
RED HAMCO LARKABA 168S

	CED	BW	WW	YW	MILK	FR	BW	WW	YW
EPD	+4.0	+0.6	+48	+75	+31	5.0	82	653	1102
ADG 3.20-88			WDA 2.98-91		CE **	WT 1020	SCR 37 cm		

* Grand 341K is a medium red, densely made bull with a wide muscular rump & good length.
* Dam Larkaba 82F is a proven Deep End daughter with a son to David Dyck & a daughter retained.
* Good EPDs—all top 40% or better.
* Recommended for cows or well grown out heifers.

REFERENCE SIRE 1 SON SELLS

Red Hamco Nexus 74G

Reg # (Cdn) 2123282

Red LJC Mission Statement P27 Stevenson Rainmaker 630G
S: Red Silveiras Mission Nexus D: Red Cudlobe Bonnie 181X
Red Silveiras Daorv 8399 Cudlobe Bonnie 19L

CAA	CED	B.W.	W.W.	Y.W.	Milk
EPD	+1.0	+2.8	+54	+98	+28

* Nexus 74G is the result of an embryo we purchased at the Canadian Angus Legacy Sale in 2017. He has outcross genetics for our herd & very good carcass genetics.
* As you can see from his picture he has developed into a very impressive herd bull that stands out in the bull pen.
* Nexus 74G is a very complete bull—correct made, deep ribbed, very well muscled with impressive width and length.



Lot 49

RED HAMCO NEXUS 414K

DSH 414K 2291244 March 12, 2022

RED SILVEIRAS MISSION NEXUS
RED HAMCO NEXUS 74G
RED CUDLOBE BONNIE 181X

RED SSS MAXIMUS 775A
RED HAMCO ANGEL 318E
RED HAMCO ANGEL 103B

RED LJC MISSION STATEMENT P27
RED SILVEIRAS DAORV 8399
STEVENSON RAINMAKER 630G
CUDLOBE BONNIE 19L
RED FLYING K MAX 159Y
RED SSS MAXZEEN 646X
RED SIX MILE SAKIC 832C
RED HAMCO ANGEL 50T

	CED	BW	WW	YW	MILK	FR	BW	WW	YW
EPD	+1.0	+2.3	+51	+84	+25	5.9	88	688	1363
ADG 4.61-127			WDA 3.66-111		CE *	WT 1225	SCR 35 cm		

* Nexus 414K is a top end, dark red, deep middled, very wide bull built like a tank with lots of muscle.
* Dam Angel 318E is a proven cow with 2 daughters retained.
* Top performance on test ADG 4.61-127 WDA 3.66-111
* Good EPDs WW, YW-top 15%
* Use this bull on cows to add pounds to your next calf crop.



REFERENCE SIRE 2 SONS SELL

Red Wildman Xempt 422B

Reg # (Cdn) 1804845

Red Jensen Cactus Sky 25S Red Lchmn Grnd Canyon 1244G+osc
S: Red Jensen Sky 611X D: Red Ivoma Baron Beauty 10P
Red That'll Do Rebello 5M Red Ivoma Soapy 17K

CAA	CED	B.W.	W.W.	Y.W.	Milk
EPD	-1.0	+1.9	+25	+51	+25

- * Wildman Xempt 422B was a bull we bought from Brett Wildman's good herd.
- * His sire Jensen Sky 611X & his dam Ivoma 10P are both very good footed & this bull's feet are near perfect.
- * He has developed into an impressive bull & left us many good sons & daughters with very good feet.
- * At 9 years of age, he is still working & has near perfect feet.



Lot 50

RED HAMCO XEMPT 160K

DSH 160K 2279389 February 16, 2022

RED JENSEN SKY 611X RED JENSEN CACTUS SKY 25S
RED WILDMAN XEMPT 422B RED THAT'LL DO REBELLO 5M
RED IVOMA BARON BEAUTY 10P RED LCHMN GRND CANYON 1244G
RED HAMCO IDEAL 227T RED TOWAW LAKOTA 241R(ELITE)
RED HAMCO INDIGO 402B PRAIRIELANE IDEAL 1008-3025
RED INDIGO OF KINARED 17X RED PRALEE OF KINARED 961K
RED SSS BOOMER 803B
RED RAB INDIGO 1073-982

	CED	BW	WW	YW	MILK	FR	BW	WW	YW
EPD	-4.0	+2.8	+28	+58	+31	6.1	94	642	1131
ADG	3.50-97		WDA 3.06-93		CE *	WT 1100		SCR 35 cm	

- * Xempt 160K is medium red, long bodied, correct made, wide rumped bull.
- * Dam Indigo 402B is a very productive cow with bulls to Scott Gardiner, Ewan Common & 3 retained daughters.
- * Recommended for cows.



Lot 51

RED HAMCO XEMPT 228K

DSH 228K 2281121 February 24, 2022

RED JENSEN SKY 611X RED JENSEN CACTUS SKY 25S
RED WILDMAN XEMPT 422B RED THAT'LL DO REBELLO 5M
RED IVOMA BARON BEAUTY 10P RED LCHMN GRND CANYON 1244G
RED BRYLOR RSTD HIGH CAPACITY RED TOWAW LAKOTA 241R(ELITE)
RED HAMCO LAURA 125D RED BJR HIGH CAPACITY 008
RED LRH LAURA 95P RED BRYLOR BONITA 36J
RED BRYLOR JR 25L
RED LEADHAM EBV 69M

	CED	BW	WW	YW	MILK	FR	BW	WW	YW
EPD	+7.0	-1.3	+28	+49	+25	5.7	79	654	1178
ADG	3.48-96		WDA 3.19-97		CE **	WT 1120		SCR 36.5 cm	

- * Xempt 228K is dark red with a blackish head, powerful bull with good width throughout.
- * Dam Laura 125D is a proven High Capacity daughter with a son to James Stone & a bull 361J—Lot 204 selling in this sale as a 2 year old.
- * Recommended for cows or well grown out heifers.



REFERENCE 1 SON SELLS

Red Towaw Kingman 467B

Reg # (Cdn) 1829151

Red Lazy Mc Kingman 16W Red Basin EXT 45T5
S: Red Towaw Kingman 157Z D: Red Towaw Sybil 127Z
Red Towaw Monique 29T Red Towaw Sybil 208U

CAA	CED	B.W.	W.W.	Y.W.	Milk
EPD	+5.0	+1.0	+32	+62	+44

- * A top selling bull we purchased in the 2016 Towaw sale.
- * A perfect footed bull with impressive depth & thickness.
- * Kirk Wildman rated him 5/5 for feet & retained semen on him.
- * A herd bull that has had a very positive influence on our herd.
- * Offspring are quiet and easy to handle



Lot 52**RED HAMCO KINGMAN 439K**

DSH 439K 2286923 March 15, 2022

RED TOWAW KINGMAN 157Z
RED TOWAW KINGMAN 467B
 RED TOWAW SYBIL 127Z

RED HAMCO MULBERRY 13Y
RED HAMCO PRILARK 141A
 RED HAMCO PRILARK 5T(PREMIER)

RED LAZY MC KINGMAN 16W
 RED TOWAW MONIQUE 29T
 RED BASIN EXT 45TS
 RED TOWAW SYBIL 208U
 RED FINE LINE MULBERRY 26P(ELITE)
 RED HAMCO SUSIE 21S(ELITE)
 RED BJR AH BRANDED BEEF L107
 RED HAMCO PRILARK 100R

	CED	BW	WW	YW	MILK	FR	BW	WW	YW
EPD	-5.0	+5.1	+43	+82	+34	6.4	110	695	1301
ADG	3.75-103		WDA 3.52-107		CE *	WT 1170		SCR 38 cm	

*Kingman 439K is a very good, dark red, deep sided bull with excellent width & muscle & a nice Angus head.
 * Dam Prilark 141A is a well bred, proven cow with bulls to Gilles Ricard, Dwayne Unrau & North Side Farms
 * Good performance on test ADG 3.7-103 WDA 3.52-107
 * Recommended for cows. Despite his birth weight I am quite confident he will calve fine when used on cows.

**REFERENCE SIRE****2 SONS SELL****Red Fraser Packer 887F**

Reg # (Cdn) 2062773

Red Messmer Packer S008 Leachman Saugahatchee 3000C
 S: Red Wilbar Packer 383B D: Fraser Ramba 103Y
 Red Head Cora 159L Red Shoderee Ramba 2F

CAA	CED	B.W.	W.W.	Y.W.	Milk
EPD	+6.0	+0.7	+44	+52	+23

* Packer 887F was our pick from Jeff Fraser bull sale in 2019.
 * He is phenotypically very impressive—correct made, good muscle shape, deep ribbed with good width & thickness.
 * CED—top 15%. Has calved well for us & has produced good cows & bulls.

**Lot 53****RED HAMCO PACKEM 365K**

DSH 365K 2282576 March 7, 2022

RED WILBAR PACKER 383B
RED FRASER PACKER 887F
 FRASER RAMBA 103Y

RED BRYLOR RED KODIAK 3A
RED HAMCO CROCUS 95E
 RED HAMCO CROCUS 147A(PREMIER)
 RED MESSMER PACKER S008
 RED HEAD CORA 159L
 LEACHMAN SAUGAHATCHEE 3000C
 RED SODEREE RAMBA 2F
 BLACK BRYLOR KODIAK 204Y
 RED BRYLOR FAYETTE 40Y
 RED FINE LINE MULBERRY 26P(ELITE)
 RED HAMCO CROCUS 79N(PREMIER)

	CED	BW	WW	YW	MILK	FR	BW	WW	YW
EPD	+9.0	-0.7	+38	+47	+23	5.6	82	631	1162
ADG	3.70-102		WDA 3.15-96		CE ***	WT 1070		SCR 36 cm	

* Packem 365K is a dark red, very deep middled, wide bodied bull with good muscle shape & a nice Angus head.
 * Dam Crocus 95E is a well bred Kodiak 3A out of a Mulberry cow with a daughter in the herd.
 * Good performance on test ADG 3.70-102
 * Good calving ease CED, BW-top 15%
 * Recommended for heifers

**Lot 54****RED HAMCO PACKEM 412K**

DSH 412K 2282618 March 12, 2022

RED WILBAR PACKER 383B
RED FRASER PACKER 887F
 FRASER RAMBA 103Y

RED SSS MAXIMUS 775AA
RED HAMCO TIARA 174F
 RED HAMCO CROCUS 108C

RED MESSMER PACKER S008
 RED HEAD CORA 159L
 LEACHMAN SAUGAHATCHEE 3000C
 RED SODEREE RAMBA 2F
 RED FLYING K MAX 159Y
 RED SSS MAXZEEN 646X
 RED CCC TOWAW EXCEL 34Z
 RED HAMCO TIARA 53Z

	CED	BW	WW	YW	MILK	FR	BW	WW	YW
EPD	+8.0	-0.2	+39	+47	+23	5.7	80	669	1154
ADG	3.26-90		WDA 3.12-95		CE ***	WT 1045		SCR 37 cm	

* Packem 412K is a dark red, correct, smooth made bull with good muscle shape & a nice Angus calving ease head.
 * Dam Tiara 174F is a good Maximus 775A daughter that produced a top end bull last year to Cameron Friesen.
 * Good calving ease EPDs CED, BW-top 25% or better.
 * Recommended for heifers.

Lot 53

REFERENCE SIRE 14 SONS SELL

Hamco Raptor 3F

DSH 3F 2046378(CDN) 19507221 (AAA) January 15, 2018

MCC Daybreak
S: Quaker Hill Rampage 0A36 D: Topp Peggy 6055
QHF Blackcap 6E2 TC Peggy 5092

CAA CED B.W. W.W. Y.W. Milk
EPD +11.0 +1.8 +87 +148 +22

- * Raptor is clearly the best bull we have ever raised at Hamco. He has stood out for his performance, length of body, bone & overall width with excellent docility.
- * Exceptional EPDs-WW, YW-top 1%, CED-top 6%, BW-top 30%, Milk-top 45%
- * His first calf crop mainly out of heifers were outstanding. His calving ease & tremendous performance after birth make him a very valuable breeding bull. He is easily competes with the best AI bulls available. Topp Angus have used him heavily in their program & they are very excited with his progeny so far. His sons sold very well in the Topp Bull Sale Feb 3, 2022
- * We have never raised a bull that does everything so well.
- * This sale presents a great opportunity to get in on the ground floor to introduce his genetics into your herd. Top 20% new CBI (Canadian Balanced Index)
- * We have export qualified semen available on this great bull



Lot 101

HAMCO RAPTOR 183K

DSH 183K 2281065 February 20 2022

QUAKER HILL RAMPAGE 0A36
HAMCO RAPTOR 3F
TOPP PEGGY 6055

BROOKING JASPER 6124
HAMCO LASS 197G
HAMCO LASS 81D

MCC DAYBREAK
QHF BLACKCAP 6E2 OF4V16 4355
CONNEALY CAPITALIST 028
TC PEGGY 5092
BROOKING BANK NOTE 4040
BRUSETT CLOVA PRIDE Y136
S TITTEST 1145
HAMCO LASS 72B

	CED	BW	WW	YW	MILK	FR	BW	WW	YW
EPD	+5.0	+2.9	+73	+123	+22	6.6	92	692	1368
ADG	4.39-110		WDA 3.51-102	CE *	WT 1245		SCR 38 cm		

- * WOW!! Raptor 183K is a showy, typical Raptor son—deep sided, correct made with extra thickness, length & an ideal Angus head.
- * Dam Lass 197G is a well bred Jasper daughter with a retained daughter in the herd.
- * Very good performance EPDs WW, YW-top 6% CED-top 40%
- * ADG 4.39-110 WDA 3.51-102
- * Recommended for cows.



Lot 101

Lot 102

HAMCO RAPTOR 214K

DSH 214K 2281110 February 22, 2022

QUAKER HILL RAMPAGE 0A36
HAMCO RAPTOR 3F
TOPP PEGGY 6055

TOPP REKNOWN 6251
HAMCO ESTELLE 497G
HAMCO ESTELLE 218D

MCC DAYBREAK
QHF BLACKCAP 6E2 OF4V16 4355
CONNEALY CAPITALIST 028
TC PEGGY 5092
S A V RENOWN 3439
S A V ABIGALE 0312
YOUNG DALE XCALIBER 32X
PRAIRIELANE 4193 ESTELLE 6025

	CED	BW	WW	YW	MILK	FR	BW	WW	YW
EPD	+1.0	+4.1	+82	+136	+27	6.7	98	790	1513
ADG	4.75-119		WDA 3.92-114	CE *	WT 1385		SCR 37cm		

- * Raptor 214K is a top end, correct, deep sided bull, with extra width & muscle & a nice Angus head.
- * Dam is a Reknown daughter out of our Estelle donor cow family. She did a great job on this bull calf WW 790 lbs Index 116
- * Tremendous EPDs WW, YW-top 2%
- * Very good performance on test ADG 4.75-119 WDA 3.92-114
- * Use this bull on cows to produce some calves with a lot of performance.



Lot 102

Lot 103**HAMCO RAPTOR 105K**

DSH 105K 2291921 February 9, 2022 (ET)

QUAKER HILL RAMPAGE 0A36

HAMCO RAPTOR 3F

TOPP PEGGY 6055

S A V ELMINATOR 9105

JL BLACKCAP 4147(ELITE)

JL BLACKCAP 06'171

MCC DAYBREAK

QHF BLACKCAP 6E2 OF4V16 4355

CONNEALY CAPITALIST 028

TC PEGGY 5092

RITO 707 OF IDEAL 3407

S A V ABIGALE 5646

S A V PREDOMINATN 4438

BELL BLACKCAP PD 12H

	CED	BW	WW	YW	MILK	FR	BW	WW	YW
EPD	+9.0	+1.2	+69	+121	+26	6.7	86	692	1267
ADG	3.81-96		WDA 3.40-96		CE ***	WT 1245		SCR 39.5 cm	

* Raptor 105K is a smooth made bull with extra style & eye appeal & has a perfect Angus head.

* Dam JL Blackcap 4147 was our pick from the Johnson dispersal & we flushed her to our top herd sire Raptor. She is a model Angus cow & she will have an impact on our herd.

* Excellent EPDs CE-top 10%, BW-top 30%, WW, YW-top 7%.

* This bull will introduce some elite genetics to your herd.

* Recommended for heifers.

**Lot 103****Lot 104****HAMCO RAPTOR 161K**

DSH 161K 2291048 February 16, 2022 (ET)

QUAKER HILL RAMPAGE 0A36

HAMCO RAPTOR 3F

TOPP PEGGY 6055

S A V ELMINATOR 9105

JL BLACKCAP 4147(ELITE)

JL BLACKCAP 06'171

MCC DAYBREAK

QHF BLACKCAP 6E2 OF4V16 4355

CONNEALY CAPITALIST 028

TC PEGGY 5092

RITO 707 OF IDEAL 3407

S A V ABIGALE 5646

S A V PREDOMINATN 4438

BELL BLACKCAP PD 12H

	CED	BW	WW	YW	MILK	FR	BW	WW	YW
EPD	+9.0	+1.9	+73	+127	+26	6.1	89	700	1244
ADG	3.75-94		WDA 3.37-98		CE ***	WT 1210		SCR 35.5 cm	

* Raptor 161K is a very good, typical Raptor—deep middled extra width of body & correct made & an ideal Angus head.

* Blackcap 4147 is a flawless Angus cow that crosses really well with Raptor.

* Very good EPDs CED-top 10%, WW, YW-top 4%, Milk-top 35%

* We think a lot of this mating & we are retaining a full brother to use in our herd.

* Recommended for heifers

**Lot 104****Lot 105****HAMCO RAPTOR 320K**

DSH 320K 2282537 March 3, 2022

QUAKER HILL RAMPAGE 0A36

HAMCO RAPTOR 3F

TOPP PEGGY 6055

BROOKING JASPER 6124

HAMCO COUNTESS 156G

HAMCO COUNTESS 359D

MCC DAYBREAK

QHF BLACKCAP 6E2 OF4V16 4355

CONNEALY CAPITALIST 028

TC PEGGY 5092

BROOKING BANK NOTE 4040

BRUSETT CLOVA PRIDE Y136

TA 4226 WINDY 2110

HAMCO BLACK COUNTESS 357A

	CED	BW	WW	YW	MILK	FR	BW	WW	YW
EPD	+6.0	+2.4	+83	+139	+24	6.8	85	808	1476
ADG	4.56-114		WDA 3.89-114		CE *	WT 1335		SCR 38.5 cm	

*WOW!! Raptor 320K is tank of a bull with desirable depth of body, width & a lot of muscle shape & a nice Angus head.

* Dam Countess 156G did a great job raising this bull WW 808-121

* Very good performance on test

4.56-114, WDA 3.89-114

* Very good EPDs WW, YW-top 1% & yet moderate CE CED-top 30%

* Use this bull on cows & you will add a lot of pounds to your calves at weaning.

* Lots of performance—11 month old bull weighing 1335 lbs.

* These Raptors have a lot of grow in them.

* Recommended for cows.

**Lot 105****Lot 106****HAMCO RAPTOR 371K**

DSH 371K 2282581 March 7, 2022

QUAKER HILL RAMPAGE 0A36

HAMCO RAPTOR 3F

TOPP PEGGY 6055

S A V BISMARCK 5682

HAMCO SAMMY 19G

HAMCO SAMMY 268E

MCC DAYBREAK

QHF BLACKCAP 6E2 OF4V16 4355

CONNEALY CAPITALIST 028

TC PEGGY 5092

G A R GRID MAKER

S A V ABIGALE 0451

TA 3088 FOCUS IN 1314

HAMCO SAMMY 501B

	CED	BW	WW	YW	MILK	FR	BW	WW	YW
EPD	+11	+0.5	+67	+116	+24	6.1	81	704	1291
ADG	4.13-103		WDA 3.38-98		CE ***	WT 1150		SCR 36.5 cm	

* Raptor 371K is a very good, correct made, deep middled bull with extra length & a nice Angus head.

* Dam Sammy 19G is a well bred cow out of the female maker Bismarck. She has a daughter retained.

* Exceptional EPDs

CED, BW, WW, YW-top 15% or better

* Good performance on test

ADG 4.13-103

* Recommended for heifers

Lot 107 HAMCO RAPTOR 226K

DSH 226K 2281119 February 23, 2022

QUAKER HILL RAMPAGE 0A36
HAMCO RAPTOR 3F
TOPP PEGGY 6055CIRCLE A MOGUL 3463
HAMCO LASS 421G
BLACK HAMCO LASS 376WMCC DAYBREAK
QHF BLACKCAP 6E2 OF4V16 4355
CONNEALY CAPITALIST 028
TC PEGGY 5092
DIAMOND IN THE ROUGH
CIRCLE A FOREVER LADY 7226
PRAIRIELANE 7451-2014-5004
BLACK HAMCO LASS 179R

	CED	BW	WW	YW	MILK	FR	BW	WW	YW
EPD	+8.0	+1.1	+69	+114	+20	5.8	86	704	1280
ADG	3.71-93		WDA 3.34-97		CE ***	WT 1175		SCR 38.5 cm	

- * Raptor 226K is stamped very much like the other Raptor sons—deep ribbed, wide bodied, desirable muscle shape with an Ideal Angus head.
- * Dam Lass 421G is a Mogul daughter with a full sister to this bull retained.
- * Very good EPDs WW, YW-top 10%, CE-top 15%, BW-top 30%
- * Recommended for heifers.

**Lot 107****Lot 108 HAMCO RAPTOR 227K**

DSH 227K 2281120 February 23, 2022

QUAKER HILL RAMPAGE 0A36
HAMCO RAPTOR 3F
TOPP PEGGY 6055S CHISUM 6175
HAMCO ESTELLE 139C(ELITE)
PRAIRIELANE 4193 ESTELLE 6025MCC DAYBREAK
QHF BLACKCAP 6E2 OF4V16 4355
CONNEALY CAPITALIST 028
TC PEGGY 5092
S ALLIANCE 3313
S GLORIA 464
PRAIRIELANE IDEAL 1022-4193
PRAIRIELANE 7451 ESTELLE 1076

	CED	BW	WW	YW	MILK	FR	BW	WW	YW
EPD	+9.0	+0.7	+73	+125	+24	5.4	77	728	1375
ADG	4.38-110		WDA 3.69-107		CE ***	WT 1300		SCR 37 cm	

- * Raptor 227K is an impressive Raptor son with desirable depth, thickness, well muscled with an Ideal Angus head.
- * Dam Estelle 139C is an ET donor (CAA Elite Cow) we selected & this is her natural calf. An ET Rainfall son—122K sells as Lot 122 She has produced a bull to Doug Hoeppner & 2 daughters retained.
- * Very good EPDs WW, YW-top 5%, CE-top 10%, BW-top 20%
- * Good performance on test ADG 4.38-110 WDA 3.69-107
- * Recommended for heifers.

**Lot 108****Lot 109 HAMCO RAPTOR 224K**

DSH 224K 2281117 February 23, 2022

QUAKER HILL RAMPAGE 0A36
HAMCO RAPTOR 3F
TOPP PEGGY 6055COLEMAN CHARLO 0256
HAMCO LASS 12G
HAMCO LASS 183EMCC DAYBREAK
QHF BLACKCAP 6E2 OF4V16 4355
CONNEALY CAPITALIST 028
TC PEGGY 5092
O C C PAXTON 730P
BOHI ABIGALE 6014
TOPP 6123 CAPITALIST 4294
HAMCO LASS 274C

	CED	BW	WW	YW	MILK	FR	BW	WW	YW
EPD	+8.0	+1.8	+77	+133	+25	5.4	85	747	1384
ADG	3.78-95		WDA 3.61-105		CE ***	WT 1270		SCR 36.5 cm	

- * Raptor 224K is another typical Raptor son—very correct made, desirable muscle shape, width of body & a desirable Angus head.
- * Dam Lass 12G is a daughter of the breed great Charlo 0256 & she did a great job on this calf WW 747 Index 111. A full sister is retained.
- * Very good EPDs CE-top 15%, WW-top 45%, WW YW-top 2%
- * Recommended for heifers. Another calving ease bull with great performance.

**Lot 109**

Lot 110**HAMCO RAPTOR 56K**

DSH 56K 2276651 January 30, 2022

QUAKER HILL RAMPAGE 0A36
HAMCO RAPTOR 3F
TOPP PEGGY 6055S A V PRESIDENT 6847
HAMCO PEGGY 206H
TOPP PEGGY 6055MCC DAYBREAK
QHF BLACKCAP 6E2 OF4V16 4355
CONNEALY CAPITALIST 028
TC PEGGY 5092
COLEMAN CHARLO 0256
S AV BLACKCAP MAY 4136
CONNEALY CAPITALIST 028
TC PEGGY 5092

	CED	BW	WW	YW	MILK	FR	BW	WW	YW
EPD	+9.0	+1.7	+81	+136	+27	5.8	76	783	1314
ADG	3.56-89		WDA 3.36-98		CE ***	WT 1265		SCR 34.5 cm	

* Raptor 56K is a typical Raptor son—deep middled, correct made, thick, & lots of style with an ideal Angus head.
 * Dam Peggy 206H is an ET daughter out of the great President bull & our Peggy donor. She did a great job raising this calf WW 783 lbs Index 118
 * Very elite genetics here WW, YW—top 2%, CE—top 10%, BW—top 40%
 * Recommended for heifers. A heifer bull with great performance!

**Lot 110****Lot 111****HAMCO RAPTOR 107K**

DSH 107K 2277278 February 9, 2022

QUAKER HILL RAMPAGE 0A36
HAMCO RAPTOR 3F
TOPP PEGGY 6055S TITLST 1145
HAMCO LASS 38E
HAMCO LASS 489CMCC DAYBREAK
QHF BLACKCAP 6E2 OF4V16 4355
CONNEALY CAPITALIST 028
TC PEGGY 5092
RA LINCOLN W144
S CORA 572
PEAK DOT PREDOMINANT 68W
BLACK HAMCO LASS 179R

	CED	BW	WW	YW	MILK	FR	BW	WW	YW
EPD	+10	-0.1	+59	+102	+20	6.0	82	641	1249
ADG	3.75-94		WDA 3.31-96		CE ***	WT 1210		SCR 36 cm	

* Raptor 107K is a very good, showy, eye catching Raptor bull with very good thickness & depth.
 * Dam Lass 38E is a proven Titlست daughter that has a son selling as a 2 year old in this sale Lot 320 & a daughter retained.
 * Very good calving ease EPDs CE, BW-top 10% WW, YW-top 30%
 * Recommended for heifers.

**Lot 111****Lot 112****HAMCO RAPTOR 344K**

DSH 344K 2282557 March 5, 2022

QUAKER HILL RAMPAGE 0A36
HAMCO RAPTOR 3F
TOPP PEGGY 6055JANSSEN ATLANTA 5013
HAMCO LASS 204G
HAMCO LASS 198BMCC DAYBREAK
QHF BLACKCAP 6E2 OF4V16 4355
CONNEALY CAPITALIST 028
TC PEGGY 5092
S A V AHARVESTOR 0338
S A V MISS BOBBIE 0045
TA 5016 ACE 1313
BLACK HAMCO LASS 340Y

	CED	BW	WW	YW	MILK	FR	BW	WW	YW
EPD	+7.0	+2.4	+69	+120	+23	6.3	87	749	1358
ADG	3.95-99		WDA 3.57-103		CE **	WT 1220		SCR 36 cm	

* Raptor 344K is another very good Raptor son—deep ribbed, lots of capacity with good width & a wide muscular rump.
 * Dam Lass 204G is a top end Atlanta cow that produced a full brother to Fair Haven Farms. She did a great job on this bull WW 749-111
 * Very good performance EPDs WW, YW-top 8%
 * Recommended for cows or well grown out heifers.

**Lot 112****Lot 113****HAMCO RAPTOR 275K**

DSH 275K 2281208 February 28, 2022

QUAKER HILL RAMPAGE 0A36
HAMCO RAPTOR 3F
TOPP PEGGY 6055CIRCLE A MOGUL 3463
HAMCO ROSEBUD 166G
HAMCO ROSEBUD 160DMCC DAYBREAK
QHF BLACKCAP 6E2 OF4V16 4355
CONNEALY CAPITALIST 028
TC PEGGY 5092
BROOKING BANK NOTE 4040
BRUSETT CLOVA PRIDE Y136
SITZ UPWARD 307R
PRAIRIELANE 7093 ROSEBUD 9047

	CED	BW	WW	YW	MILK	FR	BW	WW	YW
EPD	+7.0	+2.0	+76	+126	+24	5.7	84	735	1291
ADG	3.38-85		WDA 3.40-99		CE ***	WT 1180		SCR 34 cm	

*Raptor 275K is a showy, phenotypically correct, typical Raptor son that is hard to fault.
 * Dam Rosebud 166G did a great job raising this bull WW 735 lbs Index 109 & a daughter retained.
 * Very good EPDs WW, YW-top 5% CE-top 25%
 * Evaluate him on the video.
 * Recommended for heifers.

Lot 114**HAMCO RAPTOR 357K**

DSH 357K 2282568 March 6, 2022

QUAKER HILL RAMPAGE 0A36

HAMCO RAPTOR 3F
TOPP PEGGY 6055

TOPP BIG SKY 6206

HAMCO LASS 357G
HAMCO LASS 28C

MCC DAYBREAK

QHF BLACKCAP 6E2 OF4V16 4355
CONNEALY CAPITALIST 028
TC PEGGY 5092
MUSGRAVE BIG SKY
TA FLOWER 2176
S A V ANGUS VALLEY 1867
HAMCO LASS 235A

	CED	BW	WW	YW	MILK	FR	BW	WW	YW
EPD	+9.0	+0.7	+66	+117	+24	6.6	82	696	1370
ADG	4.58-115		WDA 3.55-103		CE ***	WT 1210		SCR 35 cm	

- * Raptor 357K is a showy, deep ribbed, wide bodied bull with desirable muscle shape & a nice Angus head.
- * Dam Lass 357G is a Big Sky daughter that did a good job raising this bull 696 lbs-103 & has a daughter retained.
- * Very good EPDs CED, BW, WW, YW—all top 20% or higher.
- * Very good performance on test ADG 4.58-115 WDA 3.55-103
- * You have to really admire these Raptor sons—calving ease with explosive growth. * Recommended for heifers.

**Lot 114****REFERENCE SIRE 2 SONS SELL****Schiefelbein Attractive 4565**

IMP 4565C 1938699(CDN) March 20, 2015

Sitz Top Game 561X

S: JMB Traction 292

JMB Emulota 013

S A V Answer 0035

D: Frosty Answer 3979

Frosty Elba Lizzy 1106

CAA CED B.W. W.W. Y.W. Milk
EPD +5.0. +2.6 +85 +153 +33

- * Very popular AI sire.
- * Performance oriented bull with added shape & dimension.
- * Excellent phenotype with good hip structure, an attractive, overall eye appealing bull.
- * Sires good feet
- * Top 10% or better WW, YW & Milk

**Lot 115****HAMCO ATTRACTIVE 50K**

DSH 50K 2276644 January 29, 2022 (AI)

JMB TRACTION 292

SCHIEFELBEIN ATTRACTIVE 4565
FROSTY ANSWER 3979

PRAIRIELINE 7451-2014-5004

HAMCO ERICA 177H

BLACK HAMCO ERICA 58R(ELITE)

SITZ TOP GAME 561X

JMB EMULOTA 013

SAV FINAL ANSWER 0035

FROSTY ELBA LIZZY 1106

PRAIRIELANE IDEAL 7451-2014

PRAIRIELANE 4002 BKACJ 6037

SUMMITCREST HI FLYER 3B18

BLACK HAMCO ERICA 8N

	CED	BW	WW	YW	MILK	FR	BW	WW	YW
EPD	+3.0	+2.4	+77	+137	+29	5.8	80	766	1336
ADG	3.81-96		WDA 3.38-98		CE *	WT 1275		SCR 38 cm	

- * Attractive 50K is a very impressive, deep ribbed bull with extra thickness, desirable muscle shape & a nice Angus head.
- * Dam Erica 177H is a top end, well bred ET cow that did a great job raising her calf WW 766 Index 115
- * Very good performance EPDs WW, YW-top 2%
- * Recommended for cows.

**Lot 115****Lot 116****HAMCO ATTRACTIVE 55K**

DSH 55K 2276650 January 30, 2022 (AI)

JMB TRACTION 292

SCHIEFELBEIN ATTRACTIVE 4565
FROSTY ANSWER 3979

MUSGRAVE 316 STUNNER

HAMCO ERICA 19H

HAMCO ERICA 260F

SITZ TOP GAME 561X

JMB EMULOTA 013

SAV FINAL ANSWER 0035

FROSTY ELBA LIZZY 1106

LD CAPITALIST 316

MCATL BLACKBIRD 831-1378

SHIPWHEEL MONTANA 2600

BLACK HAMCO ERICA 65X

	CED	BW	WW	YW	MILK	FR	BW	WW	YW
EPD	+3.0	+2.8	+80	+138	+31	6.1	84	737	1393
ADG	4.60-115		WDA 3.46-100		CE *	WT 1300		SCR 37.5 cm	

- * WOW! Attractive 55K is a very good, correct made, deep middledd bull with extra width, thickness, & desirable muscle shape.
- * Dam Erica 19H is a well bred Stunner daughter that did a good job raising this calf WW 737 lbs Index 109
- * Very good performance EPDs WW, YW, Milk—top 4% or better.
- * Moderate calving ease. Great performance on test ADG 4.60-115
- * Recommended for cows.

**Lot 116**

REFERENCE SIRE 6 SONS SELL

SA V Rainfall 6846

Reg # (Cdn) 2013656

OCC Paxton 730P SAV 8180 Traveler 004
S: Coleman Charlo 0256 D: SAV Blackcap May 4136
Bohi Abigale 6014 SAV May 2397

CAA CED B.W. W.W. Y.W. Milk
EPD +8.0 +0.4 +56 +107 +27

- * Rainfall sires added length, soundness & herd bull presence in his sons.
- * His daughters are stunning in an elegant maternal package. Sires good feet & legs
- * He brings calving ease, maternal strength and performance in one package.
- * Clearly one of the best Angus bulls in the breed at this time. Semen is no longer available
- * He is a full brother to SAV President, SAV Rainmaker, & SAV Reign



Lot 117 **HAMCO RAINFALL 40K**

DSH 40K 2276343 January 28, 2022 (AI)

COLEMAN CHARLO 0256
SA V RAINFALL 6846
S A V BLACKCAP MAY 4136

SITZ DRIVE 625F
HAMCO ERICA 487H
HAMCO ERICA 258C

O C C PAXTON 730P
BOHI ABIGALE 6014
S A V 8180 TRAVELER 004
S A V MAY 2397
SITZ INVASION 574D
SITZ MISS BURGESS 304D
SAV 004 DENSITY 4336
BLACK HAMCO ERICA 12W

	CED	BW	WW	YW	MILK	FR	BW	WW	YW
EPD	+8.0	+1.2	+58	+106	+29	5.8	78	704	1292
ADG	4.06-102		WDA 3.21-93		CE ***	WT 1215		SCR 35.5cm	

- * Rainfall 40K is a moderate framed, deep middled, thick, well muscled bull with a wide muscular rump & an ideal Angus head.
- * Dam Erica 487H is a good Sitz Drive daughter out of a top end Density cow that did a good job on her first calf WW 704 lbs Index 105.
- * Very good EPDs—all top 30% or better.
- * Recommended for heifers.



Lot 117

Lot 118 **HAMCO RAINFALL 134K**

DSH 134K 2278398 February 13, 2022 (AI)

COLEMAN CHARLO 0256
SA V RAINFALL 6846
S A V BLACKCAP MAY 4136

TA 3088 FOCUS IN 1314
HAMCO ESTELLE 355F
PRAIRIELANE 7093 ESTELLE 1084(ELITE)

O C C PAXTON 730P
BOHI ABIGALE 6014
S A V 8180 TRAVELER 004
S A V MAY 2397
VIN-MAR FOCUS IN 8847
TC BABARA 3088
PRAIRIELANE OBJECTIVE 7093
PRAIRIELANE 6018 ESELLE 8099

	CED	BW	WW	YW	MILK	FR	BW	WW	YW
EPD	+6.0	+0.6	+49	+96	+26	5.5	80	654	1307
ADG	4.25-107		WDA 3.40-98		CE ***	WT 1230		SCR 41 cm	

- * Rainfall 134K is another typical Rainfall son—deep middled, thick, well muscled with an ideal Angus head.
- * Dam Estelle 355F has some very good sires in her pedigree & has produced a son to Tri Bar Ranching.
- * Very good performance on test ADG 4.25-107
- * Recommended for heifers.



Lot 118

Lot 119 **HAMCO RAINFALL 28K**

DSH 28K 2276332 January 26, 2022 (AI)

COLEMAN CHARLO 0256
SA V RAINFALL 6846
S A V BLACKCAP MAY 4136

HAMCO COLONEL 14F
HAMCO LASS 398H
HAMCO LASS 57B

O C C PAXTON 730P
BOHI ABIGALE 6014
S A V 8180 TRAVELER 004
S A V MAY 2397
BALDRIDGE COLONEL C251
TOPP BESSIE HEIRESS 6088
SAV PIONEER 7301
BLACK HAMCO LASS 376W

	CED	BW	WW	YW	MILK	FR	BW	WW	YW
EPD	+10	-0.7	+56	+107	+27	6.1	72	698	1287
ADG	3.86-97		WDA 3.20-97		CE ***	WT 1215		SCR 37 cm	

- * Rainfall 28K is a moderate framed, deep middled bull that is thick, wide, well muscled & built like a tank.
- * Dam Lass 398H is a well bred young cow that did a great job on her first calf WW 698-105
- * Great calving ease EPDs CE, BW-top 9%, WW, YW, milk—top 35% or better.
- * Highly recommended for heifers.



Lot 119

Lot 120**HAMCO RAINFALL 32K**

DSH 32K 2276336 January 27, 2022 (AI)

COLEMAN CHARLO 0256

S A V RAINFALL 6846

S A V BLACKCAP MAY 4136

TOPP BIG SKY 7046

HAMCO COUNTESS 209H

HAMCO COUNTESS 19F

O C C PAXTON 730P

BOHI ABIGALE 6014

S A V 8180 TRAVELER 004

S A V MAY 2397

MUSGRAVE BIG SKY

TA MARCIA 0616

TA 6123 WOLF CREEK 3714

HAMCO COUNTESS 29D

	CED	BW	WW	YW	MILK	FR	BW	WW	YW
EPD	+10	+0.1	+66	+119	+29	6.3	74	792	1381
ADG	3.94-99		WDA 3.51-102		CE ***	WT 1330		SCR 36 cm	

* Rainfall 32K is a very good Rainfall son with a little more frame, very deep ribbed, well muscled & thick throughout.

* Dam Countess 209H is a well bred Big Sky 7046 daughter that did an excellent job raising this bull WW 792—Index 120.

* These Rainfall sons are good & daughters will be keepers.

* WOW! A heifer bull with lots of performance.

**Lot 121****HAMCO RAINFALL 66K**

DSH 66K 2276671 January 31, 2022 (AI)

COLEMAN CHARLO 0256

S A V RAINFALL 6846

S A V BLACKCAP MAY 4136

HAMCO RAPTOR 3F

HAMCO ESTELLE 68H

HAMCO ESTELLE 188F

O C C PAXTON 730P

BOHI ABIGALE 6014

S A V 8180 TRAVELER 004

S A V MAY 2397

QUAKER HILL RAMPAGE 0A36

TOPP PEGGY 6055

BROOKING JASPER 6124

HAMCO ESTELLE 234C

	CED	BW	WW	YW	MILK	FR	BW	WW	YW
EPD	+6.0	+1.5	+65	+114	+24	5.4	80	677	1288
ADG	3.70-93		WDA 3.17-92		CE ***	WT 1190		SCR 37 cm	

* Rainfall 66K is a moderate framed, correct made, thick, well muscled bull with a nice head.

* Dam Estelle 68H is a very well bred cow that should transmit great genetics to this bull. These Rainfall sons are consistently very good. He really stamps them the right way & the daughters will be great as well.

* Good EPDs WW, YW – top 10% CE, BW- top 35%

* Recommended for heifers.

**Lot 122****HAMCO RAINFALL 122K**

DSH 122K 2294305 February 12, 2022 (AI)

COLEMAN CHARLO 0256

S A V RAINFALL 6846

S A V BLACKCAP MAY 4136

S CHISUM 6175

HAMCO ESTELLE 139C(ELITE)

PRAIRIELANE 4193 ESTELLE 6025(ELITE)

O C C PAXTON 730P

BOHI ABIGALE 6014

S A V 8180 TRAVELER 004

S A V MAY 2397

S ALLIANCE 3313

S GLORIA 464

PRAIRIELANE IDEAL 1022-4193

PRAIRIELANE 7451 ESELLE 1076

	CED	BW	WW	YW	MILK	FR	BW	WW	YW
EPD	+4.5	-0.9	+55	+100	+27	5.5	68	637	1298
ADG	3.63-91		WDA 3.42-99		CE **	WT 1240		SCR 36 cm	

* Rainfall 122K is an another impressive Rainfall son—very deep middled, thick, well muscled bull that is built like a tank.

* Dam Estelle 139C is a top producing Chisium cow that we chose to flush & this bull is one of the results. This bull combines a lot of breed leading genetics.

* Good EPDs—all top 40% or better.

* Recommended for cows or well grown out heifers.

**Lot 122**

REFERENCE SIRE 1 SON SELLS

S Whitlock 179

Reg # (Cdn) 1897972

S Alliance 3313 R&S Expedition 1404
S: S Chisum 6175 D: S Pride Anna 709
S Gloria 464 S Pride Anna 567

CAA	CED	B.W.	W.W.	Y.W.	Milk
EPD	+5.0	+1.8	+65	+118	+32

- * Whitlock will add length, body mass and size to virtually any pedigree.
- * His progeny are born small, wean heavy & grow fast to a year.
- * The females are easy keeping who pass on growth & performance to their progeny.
- * His calves in our herd have been very good.



Lot 123

HAMCO WHITLOCK 87K

DSH 87K 2276746 February 5, 2022 (AI)

S CHISUM 6175(ELITE)
S WHITLOCK 179
S PRIDE ANNA 709

S ALLIANCE 3313
S GLORIA 464
R&S EXPEDITION 1404
S PRIDE ANNA 567
CAR EFFICIENT 534
ROSTY ANSWER 3979
TA 5092 FOCUS IN 0625
HAMCO BANDOLER 539B

SCHIEFELBEIN EFFECTIVE 61
HAMCO BANDOLER 48H
HAMCO BANDOLER 510F

	CED	BW	WW	YW	MILK	FR	BW	WW	YW
EPD	+5.0	+1.8	+65	+118	+33	5.9	86	749	1415
ADG	4.06-102		WDA 3.53-102		CE **	WT 1305		SCR 36 cm	

- * Whitlock 87K is a deep, thick, well muscled bull that is built like a tank & has a desirable Angus head.
- * Dam Bandoler 48H is an Effective daughter that did a good job raising this bull WW 749 lbs -111. Great performance on test.
- * Good performance EPDs WW, YW, Milk-top 10% CE, BW-top 45%
- * Recommended for cows or well grown out heifers.



Lot 123

REFERENCE SIRE 1 SON SELLS

S A V Renovation 6822

Reg # (Cdn) 2277271

Rito 707 Of Ideal 3407 7075 S A V 004 Density 4336
S: S A V Renown 3439 D: S A V Madame Pride 0151
S A V Blackcap May 4136 S A V Madame Pride 0075

CAA	CED	B.W.	W.W.	Y.W.	Milk
EPD	+5.0	+2.3	+68	+121	+20

- * He is an impressive individual with abundance of muscle, body shape, depth of rib in a modest frame size approach.
- * He has mass & performance with an attractive look & traditional Angus head.
- * Grandam is the famous SAV Madame Pride 0075—dam of the 1.51 million dollar SAV Amercia 8018. Very popular AI sire.



Lot 124

HAMCO RENOVATION 93K

DSH 93K 2277271 February 7, 2022 (AI)

S A V RENOWN 3439
S A V RENOVATION 6822
S A V MADAME PRIDE 0151

RITO 707 OF IDEAL 3407 7075
S A V BLACKCAP MAY 4136
S A V 004 DENSITY 4336
S A V MADAME PRIDE 0075
SS OBJECTIVE T510 0T26
PRAIRIELANE 7451 ESTELLE 1076
PEAK DOT PREDOMINANT 7155
BLACK HAMCO MIGNOLA 197W

PRAIRIELANE OBJECTIVE 7093
HAMCO MIGNOLA 294C
BLACK HAMCO MIGNOLA 95Y

	CED	BW	WW	YW	MILK	FR	BW	WW	YW
EPD	+6.0	+1.3	+50	+89	+23	6.0	88	636	1220
ADG	3.63-91		WDA 3.23-94		CE **	WT 1190		SCR 41 cm	

- * Renovation 93K is an impressive, deep ribbed, soggy made bull with extra width & muscle & a nice Angus head.
- * Dam Mignola 294C has produced bulls to Last Straw Cattle & Taras Turko
- * Balanced EPDs—all top 55% or better.
- * Renovation has gained a great reputation in the breed for siring a lot of good ones.
- * Recommended for cows or well grown out heifers.



Lot 124

REFERENCE SIRE 4 SONS SELL

Topp Bullseye 9049

Reg # (Cdn) 2183036

Mogck Sure Shot G V F Forward 8110
S: **Mogck Bullseye** D: **TA Peggy 0641**
Mogck Mary 1255 TC Peggy 4096

CAA	CED	B.W.	W.W.	Y.W.	Milk
EPD	-1.0	+4.7	+76	+135	+30

* **Topp Bullseye 9049** was our pick of full brothers from a very good flush at the 2020 Topp Angus Sale
* A very heavily muscled bull that is very deep sided, thick & wide bodied.
* Great EPD's WW, YW, Milk-top 4%. His sire Mogck Bullseye has emerged as a great sire.

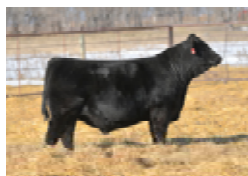

Lot 125 **HAMCO BULLSEYE 280K**

DSH 280K 2281213 February 28, 2022

MOGCK BULLSEYE
TOPP BULLSEYE 9049
TC PEGGY 0641

S A V RENOWN 3439
HAMCO ERICA 233F
BLACK HAMCO ERICA 450X

MOGCK SURE SHOT
MOGCK MARY 1255
G V F FORWARD 8110
TC PEGGY 4096
RITO 707 OF IDEAL 3407 7075
S A V BLACKCAP MAY 4136
PRAIRIELANE YELLOWSTONE 5073
BLACK HAMCO ERICA 18N

	CED	BW	WW	YW	MILK	FR	BW	WW	YW
EPD	-6.0	+5.4	+67	+119	+24	6.7	100	709	1405
ADG	4.73-118		WDA 3.69-107		CE *	WT 1280		SCR 34.5 cm	

* **WOW!!** Bullseye 280K is a very good, powerful bull with extra width, depth of body, & muscle expression & lots of hair.
* Dam Erica 233F did a great job raising this bull, a son to Kopec Farms & a daughter retained. Great performance on test 4.73-118 WDA 3.6-107
* Very good performance EPDs WW, YW, -top 10%
* He will calve fine when used on cows.



Lot 125

Lot 126 **HAMCO BULLSEYE 246K**

DSH 246K 2281135 February 25, 2022

MOGCK BULLSEYE
TOPP BULLSEYE 9049
TC PEGGY 0641

MOHNEN LONG DISTANCE 1639
HAMCO PRINCESS 41D
HAMCO PRINCESS 125B

MOGCK SURE SHOT
MOGCK MARY 1255
G V F FORWARD 8110
TC PEGGY 4096
MOHNEN BRUSHPOPPER 295
BALDRIDGE BLACKBIRD M565
TA 3088 FOCUS IN 1314
BLACK HAMCO PRINCESS 381Z

	CED	BW	WW	YW	MILK	FR	BW	WW	YW
EPD	+5.0	+1.6	+62	+112	+27	5.9	85	713	1273
ADG	3.63-91		WDA 3.46-100		CE *	WT 1210		SCR 35 cm	

* Bullseye 246K is powerful, deep middled bull with extra thickness, width & muscle & a nice Angus head.
* Dam Princess 41D is a well bred Long Distance daughter who produced atop end bull last year to Chris Wimmer & has 2 daughters retained.
* Very good EPDs WW, YW, Milk-top 20%
CE, BW-top 40%
* Recommended for cows



Lot 126

Lot 127 **HAMCO BULLSEYE 282K**

DSH 282K 2281214 February 28, 2022

MOGCK BULLSEYE
TOPP BULLSEYE 9049
TC PEGGY 0641

MOHNEN PULSE 533
HAMCO LASS 135F
BLACK HAMCO LASS 185Z

MOGCK SURE SHOT
MOGCK MARY 1255
G V F FORWARD 8110
TC PEGGY 4096
MOHNEN HEARTRATE 1751
MOHNEN JILT 2360
PEAK DOT PREDOMINANT 715S
BLACK HAMCO LASS 89X

	CED	BW	WW	YW	MILK	FR	BW	WW	YW
EPD	+1.0	+3.0	+54	+99	+30	6.0	97	633	1241
ADG	3.63-91		WDA 3.26-94		CE *	WT 1130		SCR 38.5 cm	

* Bullseye 282K is an impressive bull with extra length & width with good muscle shape & a nice Angus head.
* Dam Lass 135F is a Mohnen Pulse daughter that also produced a full brother to this bull to Shayne Kinley.
* Evaluate him on the video.
* Recommended for cows.

Lot 128 **HAMCO BULLSEYE 337K**
DSH 337K 2282552 March 5, 2022 TWIN

MOGCK BULLSEYE
TOPP BULLSEYE 9049
TC PEGGY 0641

MOGCK SURE SHOT
MOGCK MARY 1255
G V F FORWARD 8110
TC PEGGY 4096
S CHISUM 6175
S PRIDE ANNA 709
BASIN EXCITEMENT
HAMCO COUNTESS 127A

S WHITLOCK 179
HAMCO COUNTESS 6E
HAMCO COUNTESS 3C(PREMIER)

	CED	BW	WW	YW	MILK	FR	BW	WW	YW
EPD	+2.0	+3.3	+76	+137	+31	6.6	80TW	739	1281
ADG	3.63-91		WDA	3.51-102	CE *	WT 1200		SCR 38.5 cm	

- * Bullseye 337K is a typical Bullseye son with depth, width & desirable muscle shape.
- * Countess 6E is a very well bred cow—a Whitlock out of a Basin Excitement
- * Very good performance EPDs—WW, YW, Milk-top 4%
- * Recommended for cows & add some pounds to your calves at weaning.



REFERENCE SIRE 5 SONS SELL

Brooking Oklahoma 0058

Reg # (Cdn) 2281073

V A R Discovery 2240 S A V Renovation 6822
S: **PF Oklahoma 6625** D: **Brooking Primrose 8040**
PF 5682 Henrietta Pride 0533 Flag Primrose 10540

CAA	CED	B.W.	W.W.	Y.W.	Milk
EPD	+12	-1.2	+54	+99	+26

* Oklahoma 0058 was our pick of the bulls from the 2021 Brooking Angus Sale. He is a direct son of the great calving ease AI sire PF Oklahoma. His dam is a very good Renovation daughter from the Famous Primrose cow family.

- * He offers an attractive design while maintaining frame, extra muscle & body shape. He has developed into an impressive sire & he stamps his sons just like him.
- * His first calves are the right kind & we think he will have a positive influence on our herd.



Lot 129 **HAMCO OKLAHOMA 272K**

DSH 272K 2281201 February 28, 2022

PF OKLAHOMA 6625 V A R DISCOVERY 2240
BROOKING OKLAHOMA 0058 PF 5682 HENRIETTA PRIDE 0533
BROOKING PRIMROSE 8040 S A V RENOVATION 6822
S A V RESOURCE 1441 FLAG PRIMROSE 10540
HAMCO LASS 122B RITO 707 OF IDEAL 3407 7075
BLACK HAMCO LASS 32X 186R(ETITE) S A V BLACKCAP MAY 4136
PRAIRIELANE IDEAL 1418-0051(ELITE)
BLACK HAMCO MISS HI FLYER 103L

	CED	BW	WW	YW	MILK	FR	BW	WW	YW
EPD	+10	-.04	+45	+83	+23	5.2	80	592	1254
ADG	4.54-114		WDA	3.30-96	CE ***	WT 1145		SCR 36.5 cm	

- * Oklahoma 272K is a very showy, correct, deep ribbed bull with very desirable muscle pattern & a nice Angus head.
- * Dam Lass 122B is a proven producer with a son selling as a 2 yr old - Lot 301 & 2 daughters retained.
- * Very good performance on test 4.54-114
- * Very good calving ease CE, BW-top 9%
- * Recommended for heifers.



Lot 129

Lot 130 **HAMCO OKLAHOMA 196K**

DSH 196K 2281073 February 21, 2022

PF OKLAHOMA 6625 V A R DISCOVERY 2240
BROOKING OKLAHOMA 0058 PF 5682 HENRIETTA PRIDE 0533
BROOKING PRIMROSE 8040 S A V RENOVATION 6822
TA 4226 WINDY 2110 FLAG PRIMROSE 10540
HAMCO LASS 241C APEX WINDY 078
BLACK HAMCO LASS 352Z TC PRIDE 4226
COR VET CONCLUSIVE 7W
BLACK HAMCO ULTRA LASS 120N

	CED	BW	WW	YW	MILK	FR	BW	WW	YW
EPD	+7.0	+1.2	+37	+67	+24	6.1	95	603	1208
ADG	3.75-94		WDA	3.19-93	CE ***	WT 1130		SCR 35 cm	

- * Oklahoma 196K is a correct made, well muscled bull with good thickness, depth & a good rump with an ideal Angus head.
- * Dam Lass 241 is a proven cow with sons to VanDoornik Dairy, Aime Farms & 2 retained daughters.
- * Good calving ease CED, BW-top 30%
- * Recommended for heifers



Lot 130

Lot 131 **HAMCO OKLAHOMA 289K**

DSH 289K 2281422 March 1, 2022

PF OKLAHOMA 6625

BROOKING OKLAHOMA 0058

BROOKING PRIMROSE 8040

MOHNEN LONG DISTANCE 1639

HAMCO LASS 20D

HAMCO LASS 122B

V A R DISCOVERY 2240

PF 5682 HENRIETTA PRIDE 0533

S A V RENOVATION 6822

FLAG PRIMROSE 10540

MOHNEN BRUSHPOPPER 295

BALDRIDGE BLACKBIRD M565

S A V RESOURCE 1441

BLACK HAMCO LASS 32X 186R(ELITE)

	CED	BW	WW	YW	MILK	FR	BW	WW	YW
EPD	+9.0	+0.1	+58	+104	+27	5.5	88	718	1347
ADG	4.14-104		WDA 3.63-105		CE ***	WT 1255		SCR 39 cm	

* Oklahoma 289K is a very good, quiet, showy, wide rumped bull with extra depth & muscle shape.

* I think you will agree these Oklahoma bulls are impressive heifer bulls

* Dam Lass 20D is a proven cow with sons to Robert Korchak, Mateychuk Farms & a daughter retained.

* Good performance on test ADG 4.14-104 WDA 3.63-105

* Very good EPDs—CED, BW-top 10% WW, YW, milk-top 30% or better

* Recommended for heifers.

**Lot 131****Lot 132** **HAMCO OKLAHOMA 301K**

DSH 301K 2281761 March 2, 2022

PF OKLAHOMA 6625

BROOKING OKLAHOMA 0058

BROOKING PRIMROSE 8040

TA 6123 WOLF CREEK 3714

HAMCO LASS 292E

HAMCO LASS 515B(ELITE)

V A R DISCOVERY 2240

PF 5682 HENRIETTA PRIDE 0533

S A V RENOVATION 6822

FLAG PRIMROSE 10540

MOHNEN WOLF CREEK 1871

TC FORVER 6123

TA 5092 FOCUS IN 0635

BLACK HAMCO LASS 288Y

	CED	BW	WW	YW	MILK	FR	BW	WW	YW
EPD	+12	-1.1	+57	+105	+27	6.3	75	698	1332
ADG	3.56-89		WDA 3.58-104		CE ***	WT 1235		SCR 35 cm	

*Oklahoma 301K is a standout bull in the pen—very thick, wide bodied with a deep wide muscular rump, added length & a nice Angus head. He does have some white on the tip of his sheath but is legal & registered.

* His dam is a very productive Wolf Creek daughter with a high selling bull to Norman Bednar & 2 retained daughters.

* Very good EPDs—CED, WW-top 4% WW, YW, Milk—top 30% or better

* Recommended for heifers.

**Lot 132****Lot 133** **HAMCO OKLAHOMA 355K**

AGH 355K 2281415 March 6, 2022

PF OKLAHOMA 6625

BROOKING OKLAHOMA 0058

BROOKING PRIMROSE 8040

PRAIRIELANE 7451-2014-5004

HAMCO LUCY 59F

HAMCO LUCY 133A

V A R DISCOVERY 2240

PF 5682 HENRIETTA PRIDE 0533

S A V RENOVATION 6822

FLAG PRIMROSE 10540

PRAIRIELANE IDEAL 7451-2014

PRAIRIELANE 4002 BLACK 6037

S A V BRAND NAME 9115

BLACK HAMCO LUCY 162U

	CED	BW	WW	YW	MILK	FR	BW	WW	YW
EPD	+6.0	+0.8	+55	+99	+24	6.3	85	687	1350
ADG	4.04-101		WDA 3.56-103		CE ***	WT 1215		SCR 38 cm	

* Oklahoma 355K is another very good Oklahoma son—deep middled, extra width of body, desirable muscle shape, & a nice Angus head.

* Dam Lucy 59F is a well bred cow with 2 retained daughters.

* Good performance on test & balanced EPDs CED, BW, WW, YW, Milk—all top 45% or better.

* Recommended for heifers.

**Lot 133**

I do not believe there was ever a life more attractive than
Life on a Farm

REFERENCE SIRE 1 SON SELLS

Prairielane 7451-2014-5004

Reg # (Cdn) 1265787

Ideal 7451 of 8103-4465 Bang 2083 Prairielane
S: Prairielane Ideal 7451-2014 D: Prairielane 4002 Black 6037
Prairielane Max Duchess 3050 Prairielane 033 Black 4047

CAA CED B.W. W.W. Y.W. Milk
EPD +4.0 +1.3 +47 +93 +22

- * We purchased this heavy muscled, moderate framed bull from Prairielane.
- * His sire Ideal 7451-2014 was one of Prairielane Farms all time great bulls
- * 5004 was very easy fleshing, heavily muscled bull that always maintained his thickness & condition.
- * He stamped his calves like a cookie cutter.



Lot 134 HAMCO IDEAL 151K

DSH 151K 2291739 February 15, 2022 (AI) (ET)

PRAIRIELANE IDEAL 7451-2014
PRAIRIELANE 7451-2014-5004
PRAIRIELANE 4002 BLACK 6037

SUMMITCREST HI FLYER 3B18
BLACK HAMCO MISS HI FLYER 90L
GLENNIE M'BROOK LASS 32X

IDEAL 7451 OF 8103 4465
PRAIRIELANE MAX DUCHESS 3050
BANG 2083 PRAIRIELANE 4002
PRAIRIELANE 033 BLACK 4047
HOFF HI FLYER SC 7134
SUMMITCREST LASS 229Y
PERRYVILLE RAFAEL 34T
GLENNIE M'BROOK LASS 7U

	CED	BW	WW	YW	MILK	FR	BW	WW	YW
EPD	+3.5	+2.3	+45	+83	+24	6.1	92	674	1269
ADG	3.78-95		WDA 3.39-98		CE *	WT 1220		SCR 38 cm	

- * Ideal 151K is a quiet, densely made, wide rumped bull with extra thickness & an ideal Angus head.
- * Dam Hi Flyer 90L is a proven Donor cow with 18 calves registered including 8 bulls & 8 retained daughters including a CAA Elite daughter.
- * Very proven mating here with balanced EPDs.
- * A full brother was a high seller in an earlier sale.
- * Recommended for cows.



Lot 134

REFERENCE SIRE 1 SON SELLS

Bushs Easy Decision 98

Reg # (Cdn) 1786857

SAV Final Answer 0035^(Elite) Bushs Big Time 452
S: Vin-Mar O'Reilly Factor D: Bushs Big Blackbird 7885
Vin-Mar Edella 2827 Bushs Dakota Blackbird 4763

CAA CED B.W. W.W. Y.W. Milk
EPD +3.0 +3.1 +79 +145 +18

- * Exceptional EPD's, no other sire can match his combination of EPD's for WW, YW, TM, SC, DOC.
- * His calves are exceptionally high performance displaying early growth without excessive mature frame.
- * Sires moderate Birth Weight calves with explosive growth & performance.
- * First four consecutive dams are all Pathfinders females.
- * Easy Decision daughters have risen to the top due to their strong maternal abilities, docility and solid maintenance free structure.



Lot 135 HAMCO EASY DECISION 155K

DSH 155K 2279383 February 15, 2022 (AI)

VIN-MAR O'REILLY FACTOR
BUSHS EASY DECISION 98
BUSH BIG BLACKBIRD 7885

TOPP CAPITALIST 5347
BLACK HAMCO LASS 403F
BLACK HAMCO LASS 422W^(ELITE)

S A V FINAL ANSWER 0035
VIN-MAR EDELLA 2827
BUSHS BIG TIME 452
BUSHS DAKOTA BLACKBIRD 4763
CONNEALY CAPITALIST 028
TA 6530 RUBY 3721
PRAIRIELANE 7451-2014-5004
BLACK HAMCO LASS 32X^(ELITE)

	CED	BW	WW	YW	MILK	FR	BW	WW	YW
EPD	+3.0	+2.7	+66	+121	+22	6.1	90	676	1292
ADG	3.78-95		WDA 3.39-98		CE *	WT 1220		SCR 38 cm	

- * Easy Decision 155K is a powerful, deep, wide bodied bull that is built like a tank.
- * Dam Lass 403F is a well bred, proven cow with a son to Duane Zimmer & a daughter retained.
- * Good EPDs with WW, YW- top 10%
- * Easy Decision is a popular proven AI sire.
- * Recommended for cows.



Lot 135

REFERENCE SIRE 7 SONS SELL

Topp Big Sky 7046

Reg # (Cdn) 2037433

Connealy Earnan 076E Vin-Mar Focus In 8847
S: Musgrave Big Sky D: TA Marcia 0616
SAV Primrose 7861 TC Marcia 6170

CAA	CED	B.W.	W.W.	Y.W.	Milk
EPD	+14.0	-0.6	+49	+92	+29

- * Topp Big Sky 7046 was one of our picks from the 2018 Topp Angus sale.
- * His dam Marcia 0616 is certainly a top donor & this bull was our pick out of an impressive group of full ET brothers.
- * Phenotypically very correct, His EPDs are exceptional, CED, BW, Milk—top 7%, WW, YW—top 40% or better.
- * Calves are born easy with good performance & made the right way.



Lot 136 HAMCO BIG SKY 130K

DSH 130K 2278394 February 13, 2022

MUSGRAVE BIG SKY CONNEALY EARNAN 076E
TOPP BIG SKY 7046 SAV PRIMROSE 7861
TA MARCIA 0616 VIN-MAR FOCUS IN 8847
TC MARCIA 6170
BASIN EXCITEMENT BASIN EXPEDITION R156
HAMCO COUNTESS 3C(PREMIER) BASIN LADY S532 AK
HAMCO COUNTESS 127A SITZ UPWARD 307R
BLACK HAMCO COUNTESS 408U

	CED	BW	WW	YW	MILK	FR	BW	WW	YW
EPD	+11	+0.2	+60	+107	+29	6.0	83	695	1320
ADG 4.01-101			WDA 3.52-102		CE ***	WT 1275		SCR 35.5 cm	

- * Big Sky 130K us a very good, deep ribbed correct made bull with very good width & looks like his great sire.
- * Countess 3C is a CAA Premier cow out of the great Excitement bull. She produced the high selling bull to Scott Mannie (2020 sale), a son to T&M Olmstead & 3 retained daughters.
- * Elite EPDs CE, BW-top 15% or better, WW, YW, Milk—top 25% or better.
- * Highly recommended for heifers.



Lot 136

Lot 137 HAMCO BIG SKY 237K

AGH 237K 2281176 February 24, 2022

MUSGRAVE BIG SKY CONNEALY EARNAN 076E
TOPP BIG SKY 7046 SAV PRIMROSE 7861
TA MARCIA 0616 VIN-MAR FOCUS IN 8847
TC MARCIA 6170
TOPP CAPITALIST 5347 CONNEALY CAPITALIST 028
HAMCO LUCY 345F TA 6530 RUBY 3721
HAMCO BLACK LUCY 162A S A V BRAND NAME 9115
BLACK AGH DESIGNER JEANS 40N

	CED	BW	WW	YW	MILK	FR	BW	WW	YW
EPD	+14	-1.3	+46	+88	+25	6.2	76	632	1238
ADG 3.98-100			WDA 3.25-94		CE ***	WT 1140		SCR 35.5 cm	

- * Big Sky 237K is a correct made, quiet bull with extra width & length & an ideal Angus head.
- * Lucy 345F is a well bred young cow with a daughter retained.
- * Elite calving ease genetics CE, BW-top 3%
- * Highly recommended for heifers.



Lot 137

Lot 138 HAMCO BIG SKY 213K

DSH 213K 2281109 February 22, 2022

MUSGRAVE BIG SKY CONNEALY EARNAN 076E
TOPP BIG SKY 7046 SAV PRIMROSE 7861
TA MARCIA 0616 VIN-MAR FOCUS IN 8847
C MARCIA 6170
PEAK DOT PREDOMINANT 68W S A AV 004 PREDOMINANT 4438
HAMCO LASS 288D LADY OF PEAK DOT 615K
BLACK HAMCO LASS 179R YOUNG DALE TRAVELER 168L
BLACK HAMCO LASS 39N

	CED	BW	WW	YW	MILK	FR	BW	WW	YW
EPD	+3.0	+2.5	+42	+77	+25	6.4	95	647	1183
ADG 3.50-88			WDA 3.19-92		CE *	WT 1125		SCR 35 cm	

- * Big Sky 213K is a typical 7046 son—correct made, long, thick, with a desirable Angus head.
- * Dam Lass 288D is a proven cow with sons to Oak Ridge Colony, Ironside Ranch & a retained daughter.
- * Recommended for cows.

Lot 139**HAMCO BIG SKY 251K**

DSH 251K 2281184 February 25, 2022

MUSGRAVE BIG SKY

TOPP BIG SKY 7046

TA MARCIA 0616

TA 4226 WINDY 2110

HAMCO ERICA 269C(ELITE)

BLACK HAMCO ERICA 149Z

CONNEALY EARNAN 076E

SAV PRIMROSE 7861

VIN-MAR FOCUS IN 8847

TC MARCIA 6170

APEX WINDY 078

TC PRIDE 4226

SITZ UPWARD 307R

BLACK HAMCO ERICA 72U

	CED	BW	WW	YW	MILK	FR	BW	WW	YW
EPD	+10	-0.2	+42	+72	+31	5.9	85	671	1280
ADG	3.88-99		WDA 3.43-99		CE ***	WT 1200		SCR 36.5cm	

- * Big Sky 251K is a typical Big Sky 7046 son—deep middled, thick made with desirable muscle shape & a nice Angus head.
- * Erica 269C is a top end cow —CAA Elite & has produced a bull to Kopec Farms & 2 daughters retained.
- * Very good calving ease CE, BW, Milk-top 10%
- * These Big Sky 7046 sons are stamped the right way & make great heifer bulls.
- * Recommended for heifers.

**Lot 139****Lot 140****HAMCO BIG SKY 336K**

DSH 336K 2282551 March 5, 2022

MUSGRAVE BIG SKY

TOPP BIG SKY 7046

TA MARCIA 0616

PRAIRIELANE 7451-2014-5004

BLACK HAMCO LASS 288Y(PREMIER)

BLACK HAMCO LSS 32X 186R(ELITE)

CONNEALY EARNAN 076E

SAV PRIMROSE 7861

VIN-MAR FOCUS IN 8847

TC MARCIA 6170

PRAIRIELANE IDEAL 7451-2014

PRAIRIELANE 4002 BLACK 6037

PRAIRIELANE 1418-0051(ELITE)

BLACK HAMCO MISS FLYER 103L

	CED	BW	WW	YW	MILK	FR	BW	WW	YW
EPD	+10	-0.6	+47	+83	+27	6.1	77	660	1240
ADG	3.66-92		WDA 3.26-94		CE ***	WT 1115		SCR 35 cm	

- * Big Sky 336K is a very good, deep ribbed bull with good length & muscle shape.
- * Lass 288Y is a valuable proven cow—CAA Premier cow with sons to Kopec Farms, Last Straw Cattle Co, Beck Farms & 2 retained daughters including a CAA Elite cow.
- * Very good calving ease CED, BW-top 9%
- * Highly recommended for heifers.

**Lot 140****Lot 141****HAMCO BIG SKY 311K**

DSH 311K 2282521 March 2, 2022

MUSGRAVE BIG SKY

TOPP BIG SKY 7046

TA MARCIA 0616

TA 5092 FOCUS IN 0635

HAMCO TIBBIE 469E

HAMCO TIBIE 121A

CONNEALY EARNAN 076E

SAV PRIMROSE 7861

VIN-MAR FOCUS IN 8847

TC MARCIA 6170

VIN-MAR FOCUS IN 8847

TC PEGGY 5092

S A V BISMARCK 5682

BLACK HAMCO TIBIE 501Y

	CED	BW	WW	YW	MILK	FR	BW	WW	YW
EPD	+8.0	+0.4	+38	+71	+28	5.8	85	582	1140
ADG	3.58-90		WDA 3.04-88		CE ***	WT 1050		SCR 39 cm	

- * Big Sky is a moderate framed, deep middled bull with good hair, desirable muscle shape & a nice Angus calving ease head.
- * Dam Tibbie 469E is a well bred cow that has a daughter retained.
- * Good CE EPDs CED, BW-top 15%
- * Recommended for heifers

Lot 142**HAMCO BIG SKY 163K**

DSH 163K 2279391 February 16, 2022

MUSGRAVE BIG SKY

TOPP BIG SKY 7046

TA MARCIA 0616

PRAIRIELANE OBJECTIVE 7093

HAMCO ROSEBUD 351B

PRAIRIELANE FOCUS ROSEBUD 9063

CONNEALY EARNAN 076E

SAV PRIMROSE 7861

VIN-MAR FOCUS IN 8847

TC MARCIA 6170

SS OBJECTIVE T510 OT26

PRAIRIELANE 7451 ESTELLE 1076

CUDLOBE IN FOCUS 17S

PRAIRIELANE 5122 ROSEBUD 8009

	CED	BW	WW	YW	MILK	FR	BW	WW	YW
EPD	+11	-0.5	+45	+80	+27	6.1	74	615	1148
ADG	3.61-91		WDA 3.08-89		CE ***	WT 1105		SCR 33.5 cm	

- * Big Sky 163K is a deep ribbed, correct made bull with good length & width & a desirable Angus head.
- * Dam Rosebud 351B is a proven valuable cow with a son selling as a 2 year old Lot 305 & a bull to Schuberts & 2 daughters retained.
- * Very good calving ease EPDs CED, BW-top 5%, Milk-top 20%
- * Highly recommended for heifers.



REFERENCE SIRE 10 SONS SELL

Topp Donald 8061

Reg # (Cdn) 2133003

Sitz Investment 660Z Mohnen Wolf Creek 1871
S: SVA The Donald 4030 D: TA Forever 3738
SVA Eileen 9051 TC Forever 6123

CAA	CED	B.W.	W.W.	Y.W.	Milk
EPD	+16.0	-1.2	+66	+125	+25

- * Topp Donald 8061 was our pick from the 2019 Topp Angus Sale.
- * A full ET brother Topp Republic was the high seller to Janssen Angus.
- * Tremendous EPDs—CED, BW, WW, YW—all top 9% or better-calving ease with performance.
- * We have been very impressed with his calves so far. Used heavily last breeding season on heifers. All his calves are quiet.



Lot 143

HAMCO DONALD 52K

DSH 52K 2276646 January 29, 2022

SVA THE DONALD 4030 SITZ INVESTMENT 660Z
TOPP DONALD 8061 SVA EILEEN 9051
TA FOREVER 3738 MOHNEN WOLF CREEK 1871
TC FOEVER 6123
BROOKING JASPER 6124 BROOKING BANK NOTE 4040
HAMCO LASS 247H BRUSETT CLOVA PRIDE Y136
HAMCO LASS 292E TA 6123 WOLF CREEK 3714
HAMCO LASS 515B

	CED	BW	WW	YW	MILK	FR	BW	WW	YW
EPD	+15	-1.8	+53	+101	+25	5.0	65	648	1236
ADG	4.19-105		WDA 3.04-88		CE ***	WT 1145		SCR 35.5cm	

- * Donald 52K is a typical, good Donald 8061 son—thick made, deep middled, good muscle shape, good hair, quiet & a nice Angus head.
- * Dam Lass 247H is stacked with top bulls with good calving ease & performance.
- * Very good calving ease—CE, BW—top 2% & yet WW, YW, Milk—top 40% or better. Good performance on test ADG 4.19-105
- * Highly recommended for heifers.

Lot 145

HAMCO DONALD 72K

AGH 72K 2276688 February 1, 2022

SVA THE DONALD 4030 SITZ INVESTMENT 660Z
TOPP DONALD 8061 SVA EILEEN 9051
TA FOREVER 3738 MOHNEN WOLF CREEK 1871
TC FOEVER 6123
TOPP REKNOWN 6251 S A V RENOWN 3439
HAMCO DESIGNER 156H S A V ABIGALE 0312
HAMCO DESIGNER 308E TA 6123 WOLF CREEK 3714
HAMCO DESIGNER JEANS 152B

	CED	BW	WW	YW	MILK	FR	BW	WW	YW
EPD	+14	-1.1	+58	+107	+27	6.1	73	709	1289
ADG	3.61-91		WDA 3.22-93		CE ***	WT 1205		SCR 36.5 cm	

- * Donald 72K is a very deep middled, thick, well muscled bull with an ideal calving ease Angus head.
- * Designer 156H is a very well bred young cow with great calving ease genetics. She did a good job on this bull WW 709-106
- * Elite calving ease genetics CE-top 1%, BW-top 4%, WW, YW, Milk-top 30%
- * Highly recommended for heifers.



Lot 145

Lot 144

HAMCO DONALD 10K

DSH 10K 2272855 January 21, 2022

SVA THE DONALD 4030 SITZ INVESTMENT 660Z
TOPP DONALD 8061 SVA EILEEN 9051
TA FOREVER 3738 MOHNEN WOLF CREEK 1871
TC FOEVER 6123
JANSSEN ATLANTA 5013 S A V HARVESTOR 0338
HAMCO ESTELLE 203H S A V MISS BOBBIE 0045
HAMCO ESTELLE 139C(ELITE) S CHISUM 6175
PRAIRIELANE 4193 ESTELLE 6025

	CED	BW	WW	YW	MILK	FR	BW	WW	YW
EPD	+14	-1.4	+54	+100	+26	5.0	66	657	1250
ADG	4.05-102		WDA 3.06-89		CE ***	WT 1180		SCR 34.5cm	

- * Donald 10K is a deep, soggy made bull with desirable width & an ideal calving ease Angus head. You don't need a picture as the Donalds are all stamped the same.
- * Great calving ease EPDs—CE, BW—top 3%
- * Dam Estelle 203H is a very well bred Atlanta daughter out of a CAA Elite Chisum cow Estelle 139C.
- * Highly recommended for heifers.

Lot 146

HAMCO DONALD 98K

DSH 98K 2278375 February 8, 2022

SVA THE DONALD 4030 SITZ INVESTMENT 660Z
TOPP DONALD 8061 SVA EILEEN 9051
TA FOREVER 3738 MOHNEN WOLF CREEK 1871
TC FOEVER 6123
BROOKING JASPER 6124 BROOKING BANK NOTE 4040
HAMCO REBA 218H (RC) BRUSETT CLOVA PRIDE Y136
HAMCO REBA 282E S A V RENOWN 3439
RED HAMCO REBA 94X

	CED	BW	WW	YW	MILK	FR	BW	WW	YW
EPD	+10	+0.2	+46	+89	+22	5.0	75	607	1223
ADG	4.38-110		WDA 2.97-86		CE ***	WT 1090		SCR 36 cm	

- * Donald 98K is a compact made, very deep middled with good muscle thickness & a nice Angus head.
- * Reba 218H is a well bred young Jasper cow.
- * Very good calving ease CE, BW-top 15% or better.
- * Highly recommended for heifers.

Lot 147**HAMCO DONALD 119K**

DSH 119K 2278388 February 11, 2022

SVA THE DONALD 4030
TOPP DONALD 8061
TA FOREVER 3738BROOKING JASPER 6124
HAMCO ESTELLE 185H
HAMCO ESTELLE 58ESITZ INVESTMENT 660Z
SVA EILEEN 9051
MOHNEN WOLF CREEK 1871
TC FOEVER 6123
BROOKING BANK NOTE 4040
BRUSETT CLOVA PRIDE Y136
R B TOUR OF DUTY 177
HAMCO ESTELLE 151C

	CED	BW	WW	YW	MILK	FR	BW	WW	YW
EPD	+13	-0.7	+60	+112	+24	5.8	71	693	1294
ADG	3.74-94		WDA 3.23-94		CE ***	WT 1175		SCR 34.5cm	

- * Donald 119K is a quiet, correct made bull with good thickness, a wide muscular rump & a nice calving ease Angus head.
- * Dam Estelle 185H is a well bred Jasper daughter that did a good job on this bull WW 693 Index 104
- * Elite calving ease EPDs CE, BW-top 6% WW, YW-top 25% or more.
- * Recommended for heifers.

**Lot 147****Lot 148****HAMCO DONALD 167K**

DSH 167K 2279394 February 17, 2022

SVA THE DONALD 4030
TOPP DONALD 8061
TA FOREVER 3738SAV PRESIDENT 6847
HAMCO PEGGY 128H
TOPP PEGGY 6055SITZ INVESTMENT 660Z
SVA EILEEN 9051
MOHNEN WOLF CREEK 1871
TC FOREVER 6123
COLEMAN CHARLO 0256
SAV BLACKCAP MAY 4136
CONNEALY CAPITALIST 028
TC PEGGY 5092

	CED	BW	WW	YW	MILK	FR	BW	WW	YW
EPD	+4.0	+2.6	+59	+111	+26	5.8	89	635	1263
ADG	4.00-100		WDA 3.10-90		CE *	WT 1110		SCR 37.5 cm	

- * Donald 167K is deep middled, correct made, well muscled with an desirable Angus head.
- * Dam Peggy 128H is a top ET President daughter out of Raptor's dam.
- * Very good EPDs—WW, YW—top 25%.
- * Recommended for cows.

Lot 149**HAMCO DONALD 148K**

DSH 148K 2279379 February 15, 2022

SVA THE DONALD 4030
TOPP DONALD 8061
TA FOREVER 3738MUSGRAVE 316 STUNNER
HAMCO ESTELLE 178H
HAMCO ESTELLE 234C(ELITE)SITZ INVESTMENT 660Z
SVA EILEEN 9051
MOHNEN WOLF CREEK 1871
TC FOEVER 6123
LD CAPITALIST 316
MCATL BLACKBIRD 831-1378
YOUNG DALE XCALIBER 32X
PRAIRIELANE 4193 STELLE 6025

	CED	BW	WW	YW	MILK	FR	BW	WW	YW
EPD	+13	-1.1	+67	+125	+29	6.1	69	739	1408
ADG	4.33-108		WDA 3.53-102		CE ***	WT 1270		SCR 34 cm	

- * WOW! Donald 148K is a very deep middled, moderate framed tank of a bull with an ideal calving ease Angus head.
- * Dam Estelle 178H is a well bred cow—Stunner out of an ET Xcaliber cow (CAA Elite).
- * Very good performance on test ADG 4.33-108 WDA 3.53-102
- * Amazing EPDs—all in the top 10% - calving ease with great performance.
- * No picture but study him on video.
- * Highly recommended for heifers.

**Lot 148****Lot 148**

Selection of a herd bull is a very important decision for your farm as your herd bull contributes 50% of your calf's genetics!!!

Lot 150**HAMCO DONALD 204K**

DSH 204K 2281081 February 21, 2022

SVA THE DONALD 4030
TOPP DONALD 8061
TA FOREVER 3738SITZ INVESTMENT 660Z
SVA EILEEN 9051
MOHNEN WOLF CREEK 1871
TC FOREVER 6123
S A V RENOWN 3439
S A V ABIGALE 0312
S WHITLOCK 179
HAMCO COUNTESS 3CTOPP REKNOWN 6251
HAMCO COUNTESS 220H
HAMCO COUNTESS 6E

	CED	BW	WW	YW	MILK	FR	BW	WW	YW
EPD	+13	-0.8	+49	+97	+27	6.3	74	588	1264
ADG	4.41-111		WDA 3.06-89		CE ***	WT 1085		SCR 35.5 cm	

- * Donald 204K is a very deep, soggy made bull with lots of capacity & desirable muscle shape.
- * Dam Countess 220H is a well bred young cow.
- * Good performance on test ADG 4.41-111.
- * Very good calving ease CED, BW-top 6%
- * Recommended for heifers.

**Lot 150****Lot 151****HAMCO DONALD 242K**

DSH 242K 2281132 February 25, 2022

SVA THE DONALD 4030
TOPP DONALD 8061
TA FOREVER 3738SITZ INVESTMENT 660Z
SVA EILEEN 9051
MOHNEN WOLF CREEK 1871
TC FOREVER 6123
QUAKER HILL RAMPAGE 0A36
TOPP PEGGY 6055
BROOKING JASPER 6124
HAMCO LASSIE 99CHAMCO RAPTOR 3F
HAMCO LASSIE 54H
HAMCO LASSIE 31F

	CED	BW	WW	YW	MILK	FR	BW	WW	YW
EPD	+12	+0.3	+69	+121	+24	5.2	74	717	1326
ADG	4.31-108		WDA 3.34-97		CE ***	WT 1170		SCR 33cm	

- * Donald 242K is a typical Donald 8061 son—deep, soggy, correct made with desirable muscle shape & a nice Angus head.
- * Dam Lassie 55H is typical of the Raptor daughters & weaned a heavy first calf 717 lbs Index 108 Good performance on test ADG 4.31-108
- * Outstanding EPDs CE, BW WW, YW-top 15% or better.
- * Recommended for heifers.

Lot 152**HAMCO DONALD 278K**

DSH 278K 2281210 February 28, 2022

SVA THE DONALD 4030
TOPP DONALD 8061
TA FOREVER 3738PAINTROCK TRAPPER
HAMCO COUNTESS 334H
HAMCO COUNTESS 318DSITZ INVESTMENT 660Z
SVA EILEEN 9051
MOHNEN WOLF CREEK 1871
TC FOREVER 6123
PAINTROCK MOUNTAIN MAN
EMULOUS OF PAINTROCK 93-9
PRAIRIELANE BISMARCK 1039
BLACK HAMCO COUNTESS 517W

	CED	BW	WW	YW	MILK	FR	BW	WW	YW
EPD	+10	+0.3	+55	+106	+23	5.2	75	672	1239
ADG	3.75-94		WDA 3.11-90		CE ***	WT 1080		SCR 35 cm	

- * Donald 278K is a deep ribbed, soggy made bull with good thickness & a desirable Angus calving ease head. Dam Countess 334H is a well bred young cow.
- * Very good EPDs CE, BW—top 15% or better. Evaluate him on the video.
- * Recommended for heifers.

**Lot 151**

REFERENCE SIRE 4 SONS SELL

Topp Mogul 8310

Reg # (Cdn) 2181548

Diamond in the Rough Mohnen Wolf Creek 1871
S: Circle A Mogul 3463 D: Topp Pride 5405
Circle A Forever Lady 7226 TC Pride 4226

CAA	CED	B.W.	W.W.	Y.W.	Milk
EPD	+7.0	+2.0	+60	+112	+30

- * Topp Mogul 8310 was one of our picks in the Topp Angus 2020 sale.
- * When I saw this bull I knew I wanted to own him. Phenotypically flawless.
- * Impressive EPDs CED-top 30%, WW, YW, Milk-top 10%
- * Stamps his calves like him.



Lot 153 HAMCO MOGUL 249K

DSH 249K 2281182 February 25, 2022

CIRCLE A MOGUL 3463
TOPP MOGUL 8310
TOPP PRIDE 5405

TOPP CAPITALIST 5347
HAMCO COUNTESS 163G
HAMCO COUNTESS 6E

DIAMOND IN THE ROUGH
CIRCLE A FOREVER LADY 7226
MOHNEN WOLF CREEK 1871
TC PRIDE 4226
CONNEALY CAPITALIST 028
TA 6530 RUBY 3721
S WHITLOCK 179
HAMCO COUNTESS 3C

	CED	BW	WW	YW	MILK	FR	BW	WW	YW
EPD	+6.0	+1.9	+71	+128	+30	6.4	84	738	1410
ADG	3.88-97		WDA 3.66-97		CE **	WT 1280		SCR 39 cm	

- * Mogul 249K is an impressive, well muscled bull with extra width, depth & length & a nice Angus head.
- * Dam Countess 163G is a very well bred Capitalist 5347 daughter that did a great job on this bull WW 738 Index 110
- * Very good EPDs WW, YW, Milk-top 7% or better CE-top 30%
- * Recommended for cows or well grown out heifers.



Lot 153

Lot 154 HAMCO MOGUL 273K

DSH 273K 2281206 February 28, 2022

CIRCLE A MOGUL 3463
TOPP MOGUL 8310
TOPP PRIDE 5405

TA 5092 FOCUS IN 0635
HAMCO LASSIE 342C
BLACK HAMCO LASSIE 211W

DIAMOND IN THE ROUGH
CIRCLE A FOREVER LADY 7226
MOHNEN WOLF CREEK 1871
TC PRIDE 4226
VIN-MAR FOCUS IN 8847
TC PEGGY 5092
PEAK DOT PREDOMINANT 715S
BLACK HAMCO LASSIE 402S

	CED	BW	WW	YW	MILK	FR	BW	WW	YW
EPD	+1.0	+3.4	+47	+85	+29	6.2	95	671	1233
ADG	3.44-86		WDA 3.33-96		CE *	WT 1155		SCR 38 cm	

- * Mogul 273K is correct made, well muscled bull with good thickness, length, lots of hair & a nice Angus head.
- * Lassie 342C is a proven cow with a son to Edward Dern & 2 daughters retained.
- * A lot of good bulls in this pedigree.
- * Recommended for cows.



Lot 154

Lot 155 HAMCO MOGUL 293K

AGH 293K 2281180 March 1, 2022

CIRCLE A MOGUL 3463
TOPP MOGUL 8310
TOPP PRIDE 5405

S WHITLOCK 179
HAMCO LUCY 12F
HAMCO LUCY 33D

DIAMOND IN THE ROUGH
CIRCLE A FOREVER LADY 7226
MOHNEN WOLF CREEK 1871
TC PRIDE 4226
S CHISIUM 6175
S PRIDE ANNA 709
VISION UNANIMOUS 1418
BLACK HAMCO LUCY 412Y

	CED	BW	WW	YW	MILK	FR	BW	WW	YW
EPD	+5.0	+1.7	+68	+123	+27	6.0	89	704	1410
ADG	4.45-112		WDA 3.70-107		CE **	WT 1280		SCR 36 cm	

- * Mogul 293K is an impressive, thick made, wide bodied bull with good hair, desirable muscle shape & a nice Angus head.
- * Dam Lucy 12F is a well bred Whitlock cow that did a great job raising this bull WW 704-104. Very good performance on test ADG 4.45-112 WDA 3.70-107
- * Good EPDs—Moderate calving ease with WW, YW-top 9%
- * Use this bull on cows or well grown out heifers.



Lot 155

Lot 156 **HAMCO MOGUL 358K**
DSH 358K 2282569 March 6, 2022

CIRCLE A MOGUL 3463
TOPP MOGUL 8310
TOPP PRIDE 5405

BROOKING JASPER 6124
HAMCO LASSIE 31F
HAMCO LASSIE 99C

DIAMOND IN THE ROUGH
CIRCLE A FOREVER LADY 7226
MOHNEN WOLF CREEK 1871
TC PRIDE 4226
BROOKING BANK NOTE 4040
BRUSETT CLOVA PRIDE Y136
VISION UNANIMOUS 1418
BLACK HAMCO LASSIE 169W

	CED	BW	WW	YW	MILK	FR	BW	WW	YW
EPD	+4.0	+2.3	+66	+116	+26	6.1	83	722	1275
ADG	3.38-85		WDA 3.43-99		CE *	WT 1170		SCR 34.5 cm	

- * Mogul 358K is another typical Mogul 8310—thick made, well muscled with desirable width & muscle shape.
- * Dam Lassie 31F is a Jasper daughter out of an Unanimous cow that did a great job on this bull WW 722-107
- * Good performance EPDs WW, YW-top 10%
- * Recommended for cows.



Lot 156

REFERENCE SIRE 3 SONS SELL
Ellingson Homegrown 6035

Reg # (Cdn) 2013648

Connealy Thunder Ellingson Format 2205
S: CTS Remedy 1T01 D: EA Blanche 4137
CTS 7V03 Bellemere Maid 9T02 EA Blanche 1137

CAA	CED	B.W.	W.W.	Y.W.	Milk
EPD	+5.0	+1.4	+56	+105	+32

- * Homegrown offers a maternally-oriented, calving ease option with outcross potential for many of today's popular pedigree.
- * He offers a tremendous EPD profile to go with his eye appealing phenotype.
- * Breed leading foot scores



Lot 157 **HAMCO HOMEGROWN 30K**
DSH 30K 2276334 January 26, 2022 (AI)

CTS REMEDY 1T01
ELLINGSON HOMEGROWN 6035
EA BLANCHE 4137

BASIN EXCITEMENT
HAMCO ERICA 3H
HAMCO ERICA 170F

CONNEAL THUNDER
CTS 7V03 BELLEMERE MAID 9T02
ELINGSON FORMAT 2205
EA BLANCHE 1137
BASIN EXPEDITION R156
BASIN LADY S532 AK
CIRCLE A MOGUL 3463
HAMCO ERICA 269C

	CED	BW	WW	YW	MILK	FR	BW	WW	YW
EPD	+4.0	+2.0	+64	+110	+28	5.8	90	705	1348
ADG	4.63-116		WDA 3.32-96		CE *	WT 1260		SCR 38.5 cm	

- * Homegrown 30K is a deep ribbed correct made bull with extra length, thickness & a desirable Angus head.
- * Dam Erica 3H is a Basin Excitement daughter that did a good job on her first calf. WW 705 Index 103
- * Very good performance on test 4.63-116 EPDs—WW, YW, Milk—top 15%
- * Recommended for cows.



Lot 157

Lot 158 **HAMCO HOMEGROWN 13K**
DSH 13K 2272858 January 24, 2022 (AI)

CTS REMEDY 1T01
ELLINGSON HOMEGROWN 6035
EA BLANCHE 4137

BROOKING JASPER 6124
HAMCO LASSIE 191H
HAMCO LASSIE 474E

CONNEAL THUNDER
CTS 7V03 BELLEMERE MAID 9T02
ELINGSON FORMAT 2205
EA BLANCHE 1137
BROOKING BANK NOTE 4040
BRUSETT CLOVA PRIDE Y136
TA 5092 FOCUS IN 0635
BLACK HAMCO LASSIE 311X

	CED	BW	WW	YW	MILK	FR	BW	WW	YW
EPD	+6.0	+8	+55	+95	+26	5.3	70	667	1254
ADG	3.80-95		WDA 3.09-90		CE ***	WT 1180		SCR 35 cm	

- * Homegrown 13K is a deep middled, correct made bull with very good muscle & width & a desirable Angus head.
- * Dam Lassie 191H is a good Jasper daughter that did a great job on her first calf.
- * Good EPDs—CE, BW, WW, YW, Milk—all top 35% or better.
- * Recommended for heifers.

Lot 159 **HAMCO HOMEGROWN 26K**
DSH 26K 2276330 January 26, 2022 (AI)

CTS REMEDY 1T01
ELLINGSON HOMEGROWN 6035
EA BLANCHE 4137

CIRCLE A MOGUL 3463
HAMCO LASS 491H
HAMCO LASS 227D

CONNEAL THUNDER
CTS 7V03 BELLEMERE MAID 9T02
ELINGSON FORMAT 2205
EA BLANCHE 1137
DIAMOND IN THE ROUGH
CIRCLE A FOREVER LADY 7226
TA 6123 WOLF CREEK 3714
HAMCO LASS 20B

	CED	BW	WW	YW	MILK	FR	BW	WW	YW
EPD	+9.0	-0.2	+60	+102	+27	5.6	72	664	1211
ADG	4.25-107		WDA 3.00-87		CE ***	WT 1140		SCR 36.5cm	

- * Homegrown 26K is deep ribbed bull with extra length with desirable muscle.
- * Dam Lass 491H is a very well bred young cow with very good calving ease genetics
- * Homegrown is a popular proven AI bull that has done a great job in the Angus breed.
- * Very good EPDs—CE, BW-top 10% WW, YW, milk—top 25% or better.
- * Highly recommended for heifers.

REFERENCE SIRE 3 SONS SELL

Topp 38 Special 9725

Reg # (Cdn) 2214682

EF Commando 1366
S: Baldridge 38 Special
Baldridge Isabel Y69

Mohnen Wolf Creek 1871
D: TA Barbara 3702
TC Barbara 3088

CAA	CED	B.W.	W.W.	Y.W.	Milk
EPD	+11	-0.6	+61	+98	+23

- * Topp 38 Special 9725 was our pick of the 2021 Topp Angus Sale.
- * He is an impressive bull—very correct made, with impressive width, deep & muscle shape & stands on excellent feet & legs.
- * He has several full ET sisters that verify his daughters will be standouts.
- * He has excellent EPDs CED, BW-top 7% WW, YW-top 35% or better
- * His first calves look very good & he calves very easy.



Lot 160

HAMCO SPECIAL 178K

DSH 178K 2281062 February 19, 2022

BALDRIDGE 38 SPECIAL
TOPP 38 SPECIAL 9725
TA BARBARA 3702

EF COMMANDO 1366
BALDRIDGE ISABEL Y69
MOHNEN WOLF CREEK 1871
TC BARBARA 3088
S CHISUM 6175
S PRIDE ANNA 709
R B TOUR OF DUTY 177
HAMCO ESTELLE 151C

S WHITLOCK 179
HAMCO ESTELLE 26G
HAMCO ESTELLE 58E

	CED	BW	WW	YW	MILK	FR	BW	WW	YW
EPD	+7.0	+0.8	+65	+116	+24	5.9	86	693	1264
ADG	3.85-97		WDA 3.29-95		CE ***	WT 1170		SCR 36 cm	

- * Special 178K is a moderate framed, correct made, very showy bull with an ideal Angus head.
- * Dam Estelle 58E did a good job raising this bull & also has a daughter in the herd.
- * Very good EPDs CE, BW, WW, YW—all top 25% or better.
- * Recommended for heifers. Calving ease with great performance.



Lot 161

HAMCO SPECIAL 288K

DSH 288K 2281421 March 1, 2022

BALDRIDGE 38 SPECIAL
TOPP 38 SPECIAL 9725
TA BARBARA 3702

EF COMMANDO 1366
BALDRIDGE ISABEL Y69
MOHNEN WOLF CREEK 1871
TC BARBARA 3088
CONNEALY CAPITALIST 028
TA 6530 RUBY 3721
VISION UNANIMOUS 1418
BLACK HAMCO LASS 269Y

TOPP CAPITALIST 5347
HAMCO LASS 177G
HAMCO LASS 256E

	CED	BW	WW	YW	MILK	FR	BW	WW	YW
EPD	+9.0	+0.2	+57	+97	+24	5.3	77	703	1183
ADG	3.63-91		WDA 3.14-91		CE ***	WT 1085		SCR 36.5 cm	

- * Special 288K is a correct made, deep ribbed, moderate framed bull with desirable muscle shape & a nice Angus head.
- * Dam Lass 177G is a well bred young Capitalist daughter that did a good job raising this bull WW 703-105
- * Very good CE EPDs—CED, BW-top 15%.
- * Highly recommended for heifers.



Lot 162

HAMCO SPECIAL 292K

DSH 292K 2281426 March 1, 2022

BALDRIDGE 38 SPECIAL
TOPP 38 SPECIAL 9725
TA BARBARA 3702

EF COMMANDO 1366
BALDRIDGE ISABEL Y69
MOHNEN WOLF CREEK 1871
TC BARBARA 3088
S A V HARVESTOR 038
S A V MISS BOBBIE 0045
PRAIRIELANE OBJECTIVE 7093
PRAIRIELANE 6018 ESTELLE 8099

JANSSEN ATLANTA 5013
HAMCO ESTELLE 237G
PRAIRIELANE 7093 ESTELLE 1084(ELITE)

	CED	BW	WW	YW	MILK	FR	BW	WW	YW
EPD	+5.0	+1.9	+61	+106	+23	5.8	82	681	1266
ADG	3.93-98		WDA 3.29-95		CE **	WT 1140		SCR cm	

- * Special 292K is a correct made, quiet, deep middled bull with a nice Angus head.
- * Dam Estelle 237G is another good Atlanta daughter out of our CAA Elite Estelle 1084 cow.
- * Good EPDs CED-top 25%, WW- 20%, YW-9%
- * Recommended for cows or well grown out heifers.



REFERENCE SIRE 1 SON SELLS

Topp Century 9834

Reg # (Cdn2276523)

EF Authentic 0829
S: TC Freal 625
TC Grmkaer 4063

SVA The Donald 4030
D: Topp Flower 7927
Topp Flower 4305

CAA	CED	B.W.	W.W.	Y.W.	Milk
EPD	+4.0	+1.8	+68	+130	+45

- * Topp Century 9834 was purchased from the 2021 Topp Angus Sale.
- * He is very impressive, deep middle, thick made bull with lots of eye appeal.
- * A lot of good bulls in his pedigree.
- * He is a performance bull with WW, YW, Milk-top 9% or better
- * He has sired some very good calves in his first calving season.



Lot 163

HAMCO CENTURY 21K

DSH 21K 2276523 January 25, 2022

TC FREAL 625
TOPP CENTURY 9834
TOPP FLOWER 7927

HAMCO RAPTOR 3F
HAMCO LASS 37H
HAMCO LASS 135F

EF AUTHENTIC 0829
TC GRMAKER 4063
SVA THE DONALD 4030
TOPP FLOWER 4305
QUAKER HILL RAMPAGE 0A36
TOPP PEGGY 6055
MOHNEN PULSE 533
BLACK HAMCO LASS 185Z

	CED	BW	WW	YW	MILK	FR	BW	WW	YW
EPD	+7.0	+0.8	+77	+137	+36	6.0	75	747	1397
ADG	4.66-117		WDA 3.48-101		CE ***	WT 1325		SCR 40 cm	

- * WOW! Century 21K is deep sided, soggy, powerful bull with a nice Angus head.
- * Dam Lass 37H is a top end, good uddered Raptor daughter that did a great job on her first calf—WW 747 (Index 113)
- * Very good performance on test WDA 4.66-117 ADG 3.48-101
- * Amazing EPDs—CE, BW—top 25%, WW, YW, Milk—top 1%
- * Recommended for heifers. A heifer bull with great performance.



Lot 163



HAMCO RAPTOR 3F

Semen Available

\$40.00 per dose

\$35.00 for 10 more doses

Special prices for Commercial Producers

CAA	CED	B.W.	W.W.	Y.W.	Milk
EPD	+10	+1.8	+87	+148	+22

Raptor 3F is a bull that continues to impress us as he develops and his offspring mature. He is a very efficient breeder and has produced excellent frozen exportable semen. Raptor 3F excels from the standpoint of muscle mass, rib and structure. He stands on an ideal set of legs with good bone and near perfect feet with good depth of heel. He has a great disposition and certainly has that herd bull presence. He is a very good natural breeder.

His EPD profile is impeccable—CED-top 6%, BW-top 45%, WW, YW, carcass weight, REA-top 1%, milk-top 30%. Some of his calving ease is a result of shorter gestation-averaged 275 days on 22 heifers AI breedings. Once the calves hit the ground their growth is impressive—tremendous spread from birth to weaning. His daughters look very good with tight udders, ideal sized teats and good production. They weaned some big calves this fall.

Topp Angus has an American semen interest in Raptor and they have used his semen a lot in their very strong program. Topp Angus sold 30 bulls (many ET sons) in their Feb 2022 sale with several of them featured bulls. Paul Topp continues to use Raptor through ET and AI in his program. Certainly some of his great genetics are from his very good Capitalist 028 dam-Topp Peggy 6055. Her ET SAV President sons are also very impressive 6 sold in 2021 sale and 1 sold last year and we are using one as a herdsire.

When you evaluate his sons in this sale we think you will be impressed. Phenotypically very good and very good calving ease with outstanding performance. We are very excited to continue to use him in our herd and in other herds. He certainly also has a lot to offer to commercial herds as well.

Contact David if you are interested in semen off this great bull.



TOPP PEGGY 6055

2 YEAR OLD RED & BLACK ANGUS BULLS

REFERENCE SIRE

6 SONS SELL

Red SSS Amscrae 582C

Reg # (Cdn) 1880789

Red Flying K Ambush 121U
S: Red SSS Ambush 771X
Red SSS Joe 369S

SSS 5L CF Macho 785T
D: Red SSS 610X(Elite)
Red SSS Duchess 727T

CAA CED B.W. W.W. Y.W. Milk

EPD +5.0 +1.2 +40 +71 +22

* Amscrae 582C was our pick of the herd bulls from the great T Bar K 2018 Dispersal.

* He is an impressive Ambush 771X son, full of muscle, super long sided & a ton of character through his front. His female offspring are impressive & will make outstanding cows.

* Dam of Amscrae is one of Tripe S's favorite cows. She is a CAA Elite cow & so is her grandmother. You could build a cow herd with Amscrae.



Lot 201

RED HAMCO AMSCRAE 294J

DSH 294J 2227832 February 27, 2021

RED SSS AMBUSH 771X
RED SSS AMSCRAE 582C
RED SSS 610X

RED SSS NORSE 152U
RED HAMCO SHAWNEE 368D
RED HAMCO SHAWNEE 19X

RED FLYING K AMBUSH 121U
RED SSS JOE 369S
SSS 5L CF MACHO 785T
RED SSS DUCHESS 727T
RED SSS NORSEMAN 412S
RED SSS LARKABA 298S
RED VII DOMINOR 2N
RED SHAWNEE OF TAG-A-LONG 12J

	CED	BW	WW	YW	MILK	FR	BW	WW	YW
EPD	-1.0	+3.3	+39	+69	+24	5.8	92	691	1148
ADG	3.55-108		WDA 3.16-102		CE *	WT 1810		SCR 38 cm	

* Amscrae 294J is a top end, powerfully built bull that is thick, good footed, & wide topped. He certainly catches your eye in the pen.

* Dam Shawnee is well bred proven cow with sons to Rick Lee & Dennis Derksen.

* Use this bull on cows to sire some great calves.



Lot 201

Lot 202

RED HAMCO AMSCRAE 382J

DSH 382J 2228527 March 7, 2021

RED SSS AMBUSH 771X
RED SSS AMSCRAE 582C
RED SSS 610X

RED LSF CONQUEROR 0026X
RED HAMCO NISCA 271D
RED HAMCO NISCA 111Y

RED FLYING K AMBUSH 121U
RED SSS JOE 369S
SSS 5L CF MACHO 785T
RED SSS DUCHESS 727T
RED HXC CONQUEST 4405P
RED LSF DINA R5000 U8039
RED SSS ZAMA PINE 90U
RED HAMCO NISCA 404U

	CED	BW	WW	YW	MILK	FR	BW	WW	YW
EPD	-2.0	+3.3	+42	+79	+22	6.4	98	600	1119
ADG	3.51-106		WDA 3.03-98		CE *	WT 1565		SCR 39 cm	

* Amscrae 382J is a medium red, deep middled, quiet, very good footed bull with a desirable Angus head.

* Dam Nisca 271D is a Conqueror daughter with 2 daughters retained in the herd.

* Recommended for cows.



Lot 202

Lot 203

RED HAMCO AMSCRAE 522J

DSH 522J 2232212 March 23, 2021

RED SSS AMBUSH 771X
RED SSS AMSCRAE 582C
RED SSS 610X

RED BIEBER MAKIN HAY 9913
RED HAMCO SAL 176E
RED HAMCO SAL 97X

RED FLYING K AMBUSH 121U
RED SSS JOE 369S
SSS 5L CF MACHO 785T
RED SSS DUCHESS 727T
RED BIEBER MAKE MIMI 7249
RED BIEBER ADELLE 8958
RED BRYLOR TOAST 30T
RED HAMCO SAL 15M

	CED	BW	WW	YW	MILK	FR	BW	WW	YW
EPD	0.0	+3.4	+55	+90	+25	6.6	97	778	1199
ADG	3.19-97		WDA 3.31-106		CE *	WT 1675		SCR 42.5cm	

* Amscrae 522J is a very good, medium red bull with added length & very good feet.

* Dam Sal 176E is a Makin Hay daughter that did a great job raising this calf WW 778 lbs -118

* Recommended for cows



Lot 203

Lot 204

RED HAMCO AMSCRAE 361J

DSH 361J 2228505 March 5, 2021

RED SSS AMBUSH 771X
RED SSS AMSCRAE 582C
RED SSS 610X

RED FLYING K AMBUSH 121U
RED SSS JOE 369S
SSS 5L CF MACHO 785T
RED SSS DUCHESS 727T
RED BJR HIGH CAPACITY 008
RED BRYLOR BONITA 36J
RED BRYLOR JR 25L
RED LEADHAM EBV 69M

RED BRYLOR RSTD HIGH CAPACITY
RED HAMCO LAURA 125D
RED LRH LAURA 95P

	CED	BW	WW	YW	MILK	FR	BW	WW	YW
EPD	+9.0	-1.2	+26	+44	+23	5.6	79	595	1004
ADG	2.67-81		WDA 2.76-89		CE ***	WT 1500	SCR 38 cm		

- * Amscrae 361J is a medium red, smooth, correct made, good footed bull with a good rump.
- * Dam Laura 125D is top producing cow with a son to James Stone & a yearling bull (228K) Lot 23 in the sale.
- * Top end calving ease genetics CE, BW-top 10%
- * Highly recommended for heifers.



Lot 204

Lot 205

RED HAMCO AMSCRAE 467J

DSH 467J 2229339 March 15, 2021

RED SSS AMBUSH 771X
RED SSS AMSCRAE 582C
RED SSS 610X

RED FLYING K AMBUSH 121U
RED SSS JOE 369S
SSS 5L CF MACHO 785T
RED SSS DUCHESS 727T
RED LAZY MC EYE SPY 64Y
RED LAZY MC LARKABA 127Y
RED LAZY MC CC DETOUR 2W
RED HAMCO BAYBERRY 314Y

RED LAZY MC SPYDER 149A
RED HAMCO BAYBERRY 214E
RED HAMCO BAYBERRY 61A

	CED	BW	WW	YW	MILK	FR	BW	WW	YW
EPD	+5.0	+0.2	+34	+54	+26	5.7	78	672	1010
ADG	2.70-82		WDA 2.79-90		CE ***	WT 1520	SCR 40 cm		

- * Amscrae 467J is a medium red, moderate framed, correct made with a desirable muscle rump & very good feet.
- * Dam Bayberry 214E is a well bred young cow with a lot of good bulls in the pedigree.
- * Balanced EPDs. Recommended for heifers.



Lot 205

Lot 206

RED HAMCO AMSCRAE 550J

DSH 550J 2232294 March 30 2021

RED SSS AMBUSH 771X
RED SSS AMSCRAE 582C
RED SSS 610X

RED FLYING K AMBUSH 121U
RED SSS JOE 369S
SSS 5L CF MACHO 785T
RED SSS DUCHESS 727T
RED LJC LANCER 806
RED LJC HANNAH 106
RED KINARED BOARDWALK 881K
RED HAMCO MIMI ON TARGET

RED LJC MISSION STATEMENT P27
RED HAMCO MIMI 187D
RED HAMCO MIMI 143P(ELITE)

42K

	CED	BW	WW	YW	MILK	FR	BW	WW	YW
EPD	+6.0	+1.3	+42	+75	+25	7.0	84	680	1184
ADG	3.25-99		WDA 3.27-103		CE ***	WT 1505	SCR 41 cm		

- * Amscrae 550J is a medium red, larger framed, correct made bull with extra length & very good feet.
- * Dam Mimi 187D is a proven Mission Statement daughter with a son to Bertrand Pantel.
- * Good calving ease EPD's. Recommended for heifers.



Lot 206



REFERENCE SIRE 1 SON SELLS

Red Bieber Spartacus A193

Reg # (Cdn) 1935204

Red LCC Cheyenne B221L Red LCOC High Noon A093R
S: Red Bieber Rouse Samurai X22 D: Red Bieber Tilly 233U
Red GHR Marita R31 Red Bieber Tilly 7334

CAA	CED	B.W.	W.W.	Y.W.	Milk
EPD	+8.0	-1.6	+55	+95	+29

- * Spartacus is known for his gentle disposition passing it onto his progeny.
- * He offers a balance of exceptional balance and great performance.
- * He is one of the breed's elite curve bending sires.
- * Offers a rare combination of marbling and REA



Lot 207 RED HAMCO SPARTACUS 62J

DSH 62J 2215648 January 31, 2021 (AI)

RED BIEBER ROUSE SAMURAI X22 RED LCC CHEYENNE B221L
RED BIEBER SPARTACUS A193 RED BHR MARITA R31
RED BIEBER TILLY 233U RED LCOC HIGH NOON A093R
RED BIEBER TILLY 7334
RED TOWAW KINGMAN 467B RED TOWAW KINGMAN 157Z
RED HAMCO CARMELLA 131G RED TOWAW SYBIL 127Z
RED HAMCO CARMELLA 240D RED T-K SAGA 81B
RED HAMCO CARMELLA 167A

	CED	BW	WW	YW	MILK	FR	BW	WW	YW
EPD	+5.0	0.0	+49	+80	+34	5.2	72	698	1127
ADG	3.19-97		WDA 2.88-93		CE ***		WT 1635	SCR 38 cm	

- * Spartacus 62J is quiet, moderate framed, soggy made tank of a bull. Sire Spartacus is a very proven bull known to sire quiet, very good daughters.
- * Dam Carmella 131G is a promising young Kingman 467B daughter that did a good job on this bull.
- * Good proven calving ease genetics.
- * Recommended for heifers.



Lot 207

REFERENCE SIRE (see page 16)

RED HAMCO PACKER 133Y 3 SONS SELL

Lot 208 RED HAMCO PACKER 83J

DSH 83J 2216670 February 4, 2021 (AI)

RED MESSMER PACKER S008 RED MESSMER JOSHUA 019P
RED HAMCO PACKER 133Y RED MESSMER MILLIE 124P
RED HAMCO MIMI 520W RED SSS EQUAL 508N
RED HAMCO MIMI INDEED 98R
RED SSS MAXIMUS 775A RED FLYING K MAX 159Y
RED HAMCO SUSIE 174G RED SSS MAXZEEN 646X
RED HAMCO SUSIE 75D RED CCC TOWAW EXCEL 34Z
RED HAMCO SUSIE 193A

	CED	BW	WW	YW	MILK	FR	BW	WW	YW
EPD	+1.0	+3.1	+56	+83	+27	5.2	93	653	1182
ADG	3.29-100		WDA 2.94-95		CE *		WT 1550	SCR 41 cm	

- * Packer 83J is a dark red, moderate framed, deep middled, correct made bull with a muscular rump and good feet. Packer 133Y sons are consistently very good. Daughters will also be great.
- * Dam 174G is a good young Maximus 775A daughter that also did a good job & a Rascal yearling son (285K) Lot 22 in the sale.
- * Recommended for cows.



Lot 208

Lot 209 RED HAMCO PACKER 144J

DSH 144J 2217342 February 14, 2021 (AI)

RED MESSMER PACKER S008 RED MESSMER JOSHUA 019P
RED HAMCO PACKER 133Y RED MESSMER MILLIE 124P
RED HAMCO MIMI 520W RED SSS EQUAL 508N
RED HAMCO MIMI INDEED 98R
RED SSS MAXIMUS 775A RED FLYING K MAX 159Y
RED HAMCO INDIGO 196E RED SSS MAXZEEN 646X
RED HAMCO INDIGO 246U RED LAZY MC SPYDER 149A
RED HAMCO INDIGO 246U

	CED	BW	WW	YW	MILK	FR	BW	WW	YW
EPD	+2.0	+1.5	+42	+66	+28	5.3	86	574	1061
ADG	3.53-107		WDA 2.80-90		CE **		WT 1605	SCR 39 cm	

- * Packer 144J is a correct made, stylish, typical 133Y son with good hair & good muscle shape.
- * Good performance on yearling test ADG 3.53-107
- * This bull had a mild case of vesiculitis last spring so he did not pass his semen test until after the sale.
- * Should work well on cows or well grown out heifers.



Lot 209

Lot 210**RED HAMCO PACKER 159J**

DSH 159J 2218732 February 15, 2021 (AI)

RED MESSMER PACKER S008 RED MESSMER JOSHUA 019P
RED HAMCO PACKER 133Y RED MESSMER MILLIE 124P
 RED HAMCO MIMI 520W RED SSS EQUAL 508N
 RED WILDMAN XEMPT 422B RED HAMCO MIMI INDEED 98R
RED HAMCO MIMI 64D RED JENSEN SKY 611X
 RED HAMCO MIMI 76W RED BARON BEAUTY 10P
 RED BJR HIGH CAPACITY 008
 RED HAMCO GM ROSE RH 71P

	CED	BW	WW	YW	MILK	FR	BW	WW	YW
EPD	+4.0	+1.0	+39	+65	+27	5.2	80	534	1077
ADG	3.42-104		WDA 2.85-92		CE **	WT 1670		SCR 39	cm

* Packer 159J is a dark red, correct made bull with eye appeal, good hair, very good feet & a muscular rump. Held over to sell as 2 year old.
 * Dam Mimi 64D is a proven cow that has a daughter in the herd & a son to Baraniuk Farms.
 * Balanced EPDs. Should work well on cows or well grown out heifers.

**Lot 210****REFERENCE SIRE (see page 15)****Lot 211****RED HAMCO HEAD GAMES 172J**

DSH 172J 2221071 February 17, 2021

RED U2 HEAD GAMES 330E RED U-2 FOREIGNER 413B
RED HOWE HEAD GAMES 169G RED U-2 MS ROBO 383C
 RED HOWE BIRDIE 52C RED XO CROWFOOT SHINE 235Z
 RED BIEBER DEEP END B597 HOWE MS BIRDIE 91T
RED HAMCO GOLD EDGE 239F RED BIEBER ROLLIN DEEP Y118
 RED HAMCO GOLD EDGE 336A RED BIEBER LAURA 158W
 RED SSS ZAMA PINE 90U
 RED GOLD EDGE OF KINARED 13X

	CED	BW	WW	YW	MILK	FR	BW	WW	YW
EPD	+7.0	+0.3	+41	+79	+21	5.6	75	601	1088
ADG	3.02-92		WDA 2.82-91		CE ***	WT 1570		SCR 39.5cm	

* Head Games 172J is a dark red, moderate framed, good footed bull with desirable muscle shape & very good hair. Held over to sell as 2 year old.
 * Dam Gold Edge 239F is a well bred cow with a daughter retained.
 * Good calving ease EPDs. CED-top 15%, BW-top 30%
 * Recommended for heifers.

**Lot 211****Lot 212****RED HAMCO HEAD GAMES 276J**

DSH 276J 2226764 February 26, 2021

RED U2 HEAD GAMES 330E RED U-2 FOREIGNER 413B
RED HOWE HEAD GAMES 169G RED U-2 MS ROBO 383C
 RED HOWE BIRDIE 52C RED XO CROWFOOT SHINE 235Z
 RED H2R PROFITBUILDER B403 HOWE MS BIRDIE 91T
RED HAMCO ERIKA 94F RED LSF TAKEOVER 9943W
 RED HAMCO ERIKA 293D RED BROWN MS P707 Y6674
 RED WILDMAN XEMPT 422B
 RED HAMCO ERIKA 26A

	CED	BW	WW	YW	MILK	FR	BW	WW	YW
EPD	+7.0	0.0	+42	+84	+17	5.4	80	587	1089
ADG	3.28-99		WDA 2.82-91		CE ***	WT 1450		SCR 41.5 cm	

* Head Games 276J is very good footed, dark red, moderate framed, correct made bull with an ideal Angus calving ease head.
 * Dam 94F is a good young Profit Builder daughter that has produced a bull to Chris Harrison.
 * Recommended for heifers.

**Lot 212****Lot 213****RED HAMCO HEAD GAMES 571J**

DSH 571J 2233843 April 6, 2021

RED U2 HEAD GAMES 330E RED U-2 FOREIGNER 413B
RED HOWE HEAD GAMES 169G RED U-2 MS ROBO 383C
 RED HOWE BIRDIE 52C RED XO CROWFOOT SHINE 235Z
 RED TOWAW KINGMAN 467B HOWE MS BIRDIE 91T
RED HAMCO BLOXY 474F RED TOWAW KINGMAN 157Z
 RED HAMCO BLOXY 180C RED TOWAW SYBIL 127ZF
 RED SSS MAXIMUS 775A
 RED HAMCO BLOXY 254A

	CED	BW	WW	YW	MILK	FR	BW	WW	YW
EPD	+10	-0.7	+43	+77	+26	5.8	74	694	1199
ADG	3.13-95		WDA 3.21-103		CE ***	WT 1480		SCR 41 cm	

* Head Games 571J is moderate framed, densely made, good footed, correct bull that is built like a tank with a wide muscular rump.
 * Dam Bloxy 474F is a good Kingman 467B daughter with a retained daughter.
 * Highly recommended for heifers.

**Lot 213**

Lot 214 **RED HAMCO HEAD GAMES 442J**

DSH 442J 2229314 March 12, 2021

RED U2 HEAD GAMES 330E
RED HOWE HEAD GAMES 169G
 RED HOWE BIRDIE 52C
 RED TOWAW KINGMAN 467B
RED HAMCO ISABELLE 339F
 RED HAMCO ISABELLE 401C
 RED U-2 FOREIGNER 413B
 RED U-2 MS ROBO 383C
 RED XO CROWFOOT SHINE 235Z
 HOWE MS BIRDIE 91T
 RED TOWAW KINGMAN 157Z
 RED TOWAW SYBIL 127ZF
 RED CCC TOWAW EXCEL 89Z
 RED HAMCO ISABELE 107Y

	CED	BW	WW	YW	MILK	FR	BW	WW	YW
EPD	+8.0	-0.7	+37	+61	+27	5.9	82	705	1056
ADG	3.72-113		WDA 3.21-103		CE ***	WT 1530		SCR 38.5 cm	

- * Head Games 442J is a dark red, moderate framed, very good footed, deep sided bull with a good muscular rump.
- * Dam Isabelle 339F is a very good Kingman daughter
- * Good calving ease EPDs—CED, BW-top 15% or better
- * Good performance on yearling test.
- * Recommended for heifers



Lot 214

REFERENCE SIRE (see page 24)

RED FRASER PACKER 887F 4 SONS SELL

Lot 215 **RED HAMCO PACKEM 360J**

DSH 360J 2228504 March 5, 2021

RED WILBAR PACKER 383B
RED FRASER PACKER 887F
 FRASER RAMBA 103Y
 RED HAMCO PACKER 133Y
RED HAMCO MIMI 101G
 RED HAMCO MIMI 181A
 RED MESSMER PACKER S008
 RED HEAD CORA 159L
 LEACHMAN SAUGAHATCHEE 3000C
 RED SODEREE RAMBA 2F
 RED MESSMER PACKER S008
 RED HAMCO MIMI 520W
 RED GLACIER LOGAN
 RED HAMCO MIMI 77S

	CED	BW	WW	YW	MILK	FR	BW	WW	YW
EPD	+5.0	+6	+47	+62	+26	5.9	71	680	n/a
ADG	n/a		WDA n/a		CE ***	WT 1600		SCR 39 cm	

- * Packem 360J is a dark red, deep made, well muscled bull with a desirable calving ease Angus head.
- * Dam Mimi 101G is a good 133Y daughter out of our foundation Mimi cow family. Good calving ease genetics.
- * Recommended for heifers.



Lot 215

Lot 216 **RED HAMCO PACKEM 444J**

DSH 444J 2229316 March 12, 2021

RED WILBAR PACKER 383B
RED FRASER PACKER 887F
 FRASER RAMBA 103Y
 RED TOWAW KINGMAN 467B
RED HAMCO ERIKA 375G
 RED HAMCO ERIKA 293D
 RED MESSMER PACKER S008
 RED HEAD CORA 159L
 LEACHMAN SAUGAHATCHEE 3000C
 RED SODEREE RAMBA 2F
 RED TOWAW KINGMAN 157Z
 RED TOWAW SYBIL 127Z
 RED WILDMAN XEMPT 422B
 RED HAMCO ERIKA 26A

	CED	BW	WW	YW	MILK	FR	BW	WW	YW
EPD	+7.0	+0.1	+43	+64	+28	5.7	72	722	1188
ADG	3.13-95		WDA 3.06-99		CE ***	WT 1505		SCR 39 cm	

- * Packem 444J is a dark red, very good footed, moderate framed, quiet bull with a desirable Angus calving ease head.
- * Dam Erika 375G is a very well bred Kingman 467B with a lot of very good sires in her pedigree.
- * Very good calving ease EPDs CE-top 20%
- * Recommended for heifers.



Lot 216

Lot 217 **RED HAMCO PACKEM 203J**

DSH 203J 2225064 February 20, 2021

RED WILBAR PACKER 383B
RED FRASER PACKER 887F
 FRASER RAMBA 103Y
 RED TOWAW ZEPPPELIN 578B
RED HAMCO SAL 247G
 RED HAMCO SAL 176E
 RED MESSMER PACKER S008
 RED HEAD CORA 159L
 LEACHMAN SAUGAHATCHEE 3000C
 RED SODEREE RAMBA 2F
 RED WINDY HILL ZEPPPELIN 1240Z
 RED TOWAW STAR 16T
 RED BIEBER MAKIN HAY 9913
 RED HAMCO SAL 97X

	CED	BW	WW	YW	MILK	FR	BW	WW	YW
EPD	+8.0	-.1	+39	+53	+24	5.4	69	644	1059
ADG	2.96-90		WDA 2.69-87		CE ***	WT 1450		SCR 40.5 cm	

- * Packem 203J is a moderate framed, good footed, deep middled, smooth made bull with an ideal Angus calving ease head.
- * Dam Sale 247G is a well bred cow with good calving ease genetics.
- * Highly recommended as a calving ease heifer bull.

Lot 218 **RED HAMCO PACKEM 448J**

DSH 448J 2229320 March 13, 2021

RED WILBAR PACKER 383B
RED FRASER PACKER 887F
 FRASER RAMBA 103Y

RED FINE LINE MULBERRY 26P
RED HAMCO SUSIE 16G
 RED HAMCO SUSIE 21S(ELITE)

RED MESSMER PACKER S008
 RED HEAD CORA 159L
 LEACHMAN SAUGAHATCHEE 3000C
 RED SODEREE RAMBA 2F
 RED COMPASS MULBERRY 449M
 RED DUS FAYETTE 8G
 RED BADLANDS ALL BEEF 114J
 RED HAMCO SUSIE 110P

	CED	BW	WW	YW	MILK	FR	BW	WW	YW
EPD	+5.0	+1.3	+41	+58	+23	5.2	77	649	1097
ADG	2.89-88		WDA 2.80-90		CE ***	WT 1450		SCR 37 cm	

- * Packem 448J is a dark red, moderate framed, correct made bull with desirable muscle shape & a desirable Angus head.
- * Dam Susie 16G is a top end ET daughter out of our good donor Susie 21S & the breed legend Mulberry.
- * Balanced EPDs. Recommended for heifers.



Lot 218

REFERENCE SIRE (see page 23)

RED WILDMAN XEMPT 422B 3 SONS SELL

Lot 219 **RED HAMCO XEMPT 416J**

DSH 416J 2228577 March 9, 2021

RED JENSEN SKY 611X
RED WILDMAN XEMPT 422B
 RED IVOMA BARON BEAUTY 10P

RED BROWN BETTER ANSWER Z7257
RED HAMCO SUSIE 46D
 RED HAMCO SUSIE 427B

RED JENSEN CACTUS SKY 25S
 RED THAT'LL DO REBELLO 5M
 RED LCHMN GRND CANYON 1244G
 RED TOWAW LAKOTA 241R(ELITE)
 RED LCS X2
 RED BROWN MS MONU P7930
 RED HAMCO FRANCHISE 122R
 RED HAMCO SUSIE 166W

	CED	BW	WW	YW	MILK	FR	BW	WW	YW
EPD	+4.0	+0.9	+28	+58	+21	5.9	88	611	1128
ADG	3.19-97		WDA 3.07-99		CE **	WT 1660		SCR 38 cm	

- * Xempt 416J is a dark red, deep sided, smooth made bull with a good rump & very good feet.
- * Dam Susie 46D has a yearling selling (309K) Lot 40 in this sale.
- * Recommended for cows or well grown out heifers.



Lot 219

Lot 220 **RED HAMCO XEMPT 537J**

DSH 537J 2232270 March 26, 2021

RED JENSEN SKY 611X
RED WILDMAN XEMPT 422B
 RED IVOMA BARON BEAUTY 10P

RED BRYLOR WEST JET 69W
RED HAMCO SUSIE 32Y
 RED HAMCO SUSIE 354W

RED JENSEN CACTUS SKY 25S
 RED THAT'LL DO REBELLO 5M
 RED LCHMN GRND CANYON 1244G
 RED TOWAW LAKOTA 241R(ELITE)
 RED FLYING K AMBUSH 6T
 RED FLYING K LASSIE 3T
 RED SSS EQUAL 508N
 RED HAMCO SUSIE MISS DAY 70L

	CED	BW	WW	YW	MILK	FR	BW	WW	YW
EPD	+1.0	+1.7	+34	+65	+25	6.4	87	600	1179
ADG	3.65-111		WDA 3.21-103		CE *	WT 1560		SCR 39 cm	

- * Xempt 537J is a dark red, correct made with good feet.
- * Dam Susie 32Y is an older very proven cow with 3 daughters retained, a daughter to Balmore Farms & a bull to David Dyck.
- * Good performance on test WDA 3.65-111, ADG 3.21-103
- * Recommended for cows.



Lot 220

Lot 221 **RED HAMCO XEMPT 543J**

DSH 543J 2232286 March 27, 2021

RED JENSEN SKY 611X
RED WILDMAN XEMPT 422B
 RED IVOMA BARON BEAUTY 10P

RED NCJ MOONSHINE 21Z
RED HAMCO CARMELLA 55C
 RED HAMCO CARMELLA 167A

RED JENSEN CACTUS SKY 25S
 RED THAT'LL DO REBELLO 5M
 RED LCHMN GRND CANYON 1244G
 RED TOWAW LAKOTA 241R(ELITE)
 RED CROWFOOT MOONSHINE 8081U
 RED LAZY MC MISS 1U
 RED BIEBER ROUGH RIDER 10712
 RED LEADHAM CARMELLA 22H

	CED	BW	WW	YW	MILK	FR	BW	WW	YW
EPD	-5.0	+3.9	+39	+68	+25	7.0	95	659	1157
ADG	3.29-100		WDA 3.19-103		CE *	WT 1700		SCR 41 cm	

- * Xempt 543J is a correct, smooth made bull with extra length & frame.
- * Dam Carmella 55C is a proven cow with a son to Kevin Olmstead & 2 daughters retained.
- * Recommended for cows.



Lot 221

Lot 222**RED HAMCO XEMPT 561J**

DSH 561J 2233835 April 2, 2021

RED JENSEN SKY 611X
RED WILDMAN XEMPT 422B
 RED IVOMA BARON BEAUTY 10P
 RED SSS MAXIMUS 775A
RED HAMCO BLOXY 430E
 RED HAMCO BLOXY 399B

RED JENSEN CACTUS SKY 25S
 RED THAT'LL DO REBELLO 5M
 RED LCHMN GRND CANYON 1244G
 RED TOWAW LAKOTA 241R(ELITE)
 RED FLYING K MAX 159Y
 RED SSS MAXZEEN 646X
 RED U2 MISSION IMPOSSIBLE150W
 RED HAMCO BLOXY 371X

	CED	BW	WW	YW	MILK	FR	BW	WW	YW
EPD	+7.0	-1.1	+40	+61	+28	6.6	80	693	1133
ADG	4.00-121		WDA 3.55-108		CE *	WT 1640		SCR 43cm	

- * Xempt 561J is a dark red, deep, soggy made bull with a good rump, very good feet & quiet.
- * Dam bloxy 430E is a proven Maximus 775A daughter with a son to Anthony & Charisse Arpin.
- * Very good performance on yearling test ADG 3.83-116
- * Recommended for cows.

**Lot 222****REFERENCE SIRE** (see page 22)**RED HAMCO NEXUS 74G 1 SON SELLS****Lot 223****RED HAMCO NEXUS 402J**

DSH 402J 2228557 March 8, 2021

RED SILVEIRAS MISSION NEXUS
RED HAMCO NEXUS 74G
 RED CUDLOBE BONNIE 181X

RED CCC TOWAW EXCEL 34Z
RED HAMCO ELISA 118D
 RED HAMCO ELISA 178A

RED LJC MISSION STATEMENT P27
 RED SILVEIRAS DAORV 8399
 STEVENSON RAINMAKER 630G
 CUDLOBE BONNIE 19L
 RED GLEBAR EXCEL 73W
 RED TOWAW FAYETTE 9W
 RED BADLANDS BONUS 702
 RED HAMCO GRAND ELISA 210R

	CED	BW	WW	YW	MILK	FR	BW	WW	YW
EPD	+9.0	-0.6	+29	+49	+24	5.6	74	558	1064
ADG	3.25-99		WDA 2.88-93		CE ***	WT 1500		SCR 40 cm	

- * Nexus 402J is dark red, quiet, deep middled, correct made bull & a desirable calving ease Angus head.
- * Dam Elisa 118D is a well bred proven cow with a daughter retained and a bull to Gerry Wiebe.
- * Good calving ease genetics CED- top 25%
- * Recommended for heifers

**Lot 223****REFERENCE SIRE** (see page 20)**RED SSS MAXIMUS 775A 1 SON SELLS****Lot 224****RED HAMCO MAXIMUS 291J**

DSH 291J 2227829 February 27, 2021

RED FLYING K MAX 159Y
RED SSS MAXIMUS 775A
 RED SSS MAXZEEN 646X

RED TOWAW CALIDAD 551B
RED HAMCO CROCUS 387E
 RED HAMCO CROCUS 14C

RED ML MAX 862U
 RED FLYING K ANITA 764T
 RED BRYLOR BIG ROCK 85T
 RED SSS MAXZEEN 667P
 RED TOWAW ORAZI CALIDAD 130Y
 RED TOWAW BLOCKANNA 122R
 RED BRYLOR RED KODIAK 3A
 RED HAMCO CROCUS 124A

	CED	BW	WW	YW	MILK	FR	BW	WW	YW
EPD	+7.0	+0.3	+31	+48	+19	6.3	81	604	1070
ADG	2.96-90		WDA 2.87-92		CE ***	WT 1490		SCR 39 cm	

- * Maximus 291J is a very dark red, quiet, correct made, moderate framed bull with good feet and an ideal Angus calving ease head.
- * Dam Crocus 387E is a Calidad out of a Kodiak 3A cow & has a son to Gary Rhodes.
- * Good calving ease CED, BW-top 30% or better
- * Highly recommended for heifers.

**Lot 224**

REFERENCE SIRE (see page 21)

RED JAS GRAND 15G 2 SONS SELL

Lot 225 RED HAMCO GRAND 501J

DSH 501J 2229788 March 19, 2021

RED COCKBURN ASSASSIN 624D RED PIE SPECIALIST 430
RED JAS GRAND 15G RED COCKBURN CORA 254Z
 RED JAS JESSICA 180E RED FRAZER ANSWER 459B
 RED TOWAW ZEPPELIN 578B RED JAS JESSICA 47C
RED HAMCO PRILARK 464F RED WINDY HILL ZEPPELIN 1240Z
 RED HAMCO PRILARK 231D RED TOWAW STAR 16T
 RED LSF CONQUEROR 0026X
 RED HAMCO PRILARK 291Z

	CED	BW	WW	YW	MILK	FR	BW	WW	YW
EPD	+7.0	-1.0	+41	+59	+30	6.0	73	683	1108
ADG 3.20-97			WDA 2.96-95		CE ***	WT 1480		SCR 40 cm	

- * Grand 501J is a dark red, moderated framed, correct made bull with good thickness.
- * Dam Prilark 464F is a good young cow from our top Prilark cow family.
- * Good CE EPDs - CE & BW-top 20%
- * Recommended for heifers.



Lot 225

Lot 226 RED HAMCO GRAND 489J

DSH 489J 2229372 March 18, 2021

RED COCKBURN ASSASSIN 624D RED PIE SPECIALIST 430
RED JAS GRAND 15G RED COCKBURN CORA 254Z
 RED JAS JESSICA 180E RED FRAZER ANSWER 459B
 RED TOWAW MALBEC 454C RED JAS JESSICA 47C
RED HAMCO INDIGO 245F RED TOWAW MALBEC 14Z
 RED HAMCO INDIGO 307A RED TOWAW LAKOTA 31Y
 RED HAMCO MULBERRY 13Y
 RED HAMCO INDIGO 132S

	CED	BW	WW	YW	MILK	FR	BW	WW	YW
EPD	0.0	+1.9	+44	+62	+30	6.0	81	682	1076
ADG 2.94-89			WDA 2.89-93		CE *	WT 1510		SCR 41.5 cm	

- * Grand 489J is a dark red, moderate framed bull with desirable depth & good feet. Good maternal genetics.
- * Recommended for cows.



Lot 226

REFERENCE SIRE

2 SONS SELL

Red Towaw Hurricane 460E

Reg # (Cdn) 1997939

Red Lazy MC Hustle 18T Red Towaw Kingman 157Z
 S: Red Wilbar Hurricane 806C D: Towaw Evening Tinge 603B
 Red Wilbar Cora 443P CCC Towaw Black Evening Tinge RC

CAA	CED	B.W.	W.W.	Y.W.	Milk
EPD	+3.0	+0.4	+31	+59	+32

- * Towaw Hurricane 460E was our pick from the Towaw 2019 Bull Sale.
- * Dam is a top producing, excellent young black cow.
- * A very well bred bull going back to the great Hustle 18T bull & Wilbar Cora 443P
- * Good maternal genetics.



Lot 227 RED HAMCO HURRICANE 528J

DSH 528J 2232217 March 24, 2021

RED WILBAR HURRICANE 806C RED LAZY MC HUSTLE 18T
RED TOWAW HURRICANE 460E RED WILBAR CORA 443P
 RED TOWAW EVENING TINGE 603B RED TOWAW KINGMAN 157Z
 RED BRYLOR RED KODIAK 3A CCC TOWAW BLK EVENING
RED HAMCO CROCUS 14C BLACK BRYLOR KODIAK 204Y
 RED HAMCO CROCUS 124A RED BRYLOR FAYETTE 40Y
 RED BRYLOR WEST JET 69W
 RED HAMCO CROCUS 213T

	CED	BW	WW	YW	MILK	FR	BW	WW	YW
EPD	+7.0	-1.1	+40	+61	+28	6.6	80	693	1133
ADG 4.00-121			WDA 3.55-108		CE ***	WT 1640		SCR 43cm	

- * Hurricane 528J is a very good, medium red, moderate framed, thick made bull with a muscular rump.
- * Dam Crocus 14C is a proven Kodiak 3A daughter with a bull to Sigvaldson Farms & 2 daughters retained.
- * Good performance on test ADG 4.00-121, WDA 3.55-108
- * Good calving ease EPDs CE, BW-top 20%
- * Recommended for heifers.



Lot 227

Lot 228

RED HAMCO HURRICANE 509J

DSH 509J 2229797 March 21, 2021

RED WILBAR HURRICANE 806C
RED TOWAW HURRICANE 460E
RED TOWAW EVENENING TINGE 603B

RED HAMCO DOMINOR 79X
RED HAMCO MIMI 332E
RED HAMCO MIMI 272A

RED LAZY MC HUSTLE 18T
RED WILBAR CORA 443P
RED TOWAW KINGMAN 157Z
CCC TOWAW BLK EVENING TINGE
RED VII DOMINOR 2N
RED LEADHAM CARMELLA 22H(ELITE)
RED TOP LINE FRONTMAN 4W
RED HAMCO MIMI 492Y
RED HAMCO BLOXY 15N

	CED	BW	WW	YW	MILK	FR	BW	WW	YW
EPD	+5.0	+0.3	+35	+61	+33	5.8	75	671	1160
ADG	3.71-113		WDA 3.15-101	CE ***	WT 1440	SCR 39.5cm			

- * Hurricane 509J is a moderate framed, deep middled, well muscled bull with an Angus calving ease head.
- * Dam Mimi 332E did a good job raising this bull WW Index 104
- * Good performance on yearling test ADG 3.71-113
- * Good calving ease genetics—Recommended for heifers.



REFERENCE SIRE 3 SONS SELL

Janssen Atlanta 5013

Reg # (Cdn) 1936802

SAV Heritage 6295 Turihaia Campbell Q197
S: SAV Harvester 0338 D: SAV Miss Bobbie 0045
SAV Embyllette 7749 SAV Miss Bobbie 6515

CAA	CED	B.W.	W.W.	Y.W.	Milk
EPD	+1.0	+5.5	+53	+99	+23

- * Atlanta 5013 was an exciting addition to our walking herd bull battery. We purchased him from the Janssen Voss Angus Sale in Iowa in 2016.
- * Phenotypically Atlanta is very hard to fault. He is probably the widest, thickest bull we have ever walked & his progeny have been outstanding.
- * SAV Harvester has done a great job wherever he has been used. Atlanta has developed into an impressive herd sire. A 3/4 brother Janssen Earnhardt sold to Peak Dot in the same sale. Atlanta's progeny have been outstanding. His daughters are now raising some of our top bulls



Lot 301

HAMCO ATLANTA 391J

DSH 391J 2228535 March 7, 2021

SAV HARVESTOR 0338
JANSSEN ATLANTA 5013
SAV MISS BOBBIE 0045

SAV RESOURCE 1441
HAMCO LASS 122B
BLACK HAMCO LASS 32X 186R(ELITE)
PRAIRIELANE IDEAL 1418-0051
BLACK HAMCO MISS HI FLYER 103L

SAV HERITAGE 6295
SAV EMBLYNETTE 774
TURIHAUA CAMPBELL Q197
SAV MISS BOBBIE 6515
RITO 707 OF IDEAL 3407 7075
SAV BLACKCAP MAY 4136
PRAIRIELANE IDEAL 1418-0051
BLACK HAMCO MISS HI FLYER 103L

	CED	BW	WW	YW	MILK	FR	BW	WW	YW
EPD	+4.0	+3.1	+47	+91	+22	5.6	84	592	1185
ADG	4.11-111		WDA 3.18-97	CE *	WT 1745	SCR 40.5 cm			

- * Atlanta 391J is a quiet, deep middled, correct made, moderate framed, soggy made bull with a wide muscular rump & a nice Angus head.
- * Dam Lass 122B is a valuable Resource daughter out of our CAA Elite cow 186R sired by our CAA Elite herd sire Ideal 0051 and has produced a bull to Andrew Evans & 2 daughters retained.
- * Recommended for cows.



Lot 302

HAMCO ATLANTA 542J

DSH 542J 2232284 March 27, 2021

SAV HARVESTOR 0338
JANSSEN ATLANTA 5013
SAV MISS BOBBIE 0045

TA 4226 WINDY 2110
HAMCO BANDOLER 425C
PRAIRIELANE 5057 BANDOLER 8097
PRAIRIELANE 74151-2014-5057
PRAIRIELANE 0051 BANDOLER 4121

SAV HERITAGE 6295
SAV EMBLYNETTE 774
TURIHAUA CAMPBELL Q197
SAV MISS BOBBIE 6515
APEX WINDY 08
TC PRIDE 4226
PRAIRIELANE 74151-2014-5057
PRAIRIELANE 0051 BANDOLER 4121

	CED	BW	WW	YW	MILK	FR	BW	WW	YW
EPD	0.0	+4.6	+44	+81	+25	6.7	94	646	1166
ADG	3.42-93		WDA 3.21-97	CE *	WT 1575	SCR 42.5 cm			

- * Atlanta 542J is a very wide rumped, well muscled, moderate framed, deep ribbed bull with a desirable Angus head.
- * Dam Bandoler 425C is a good Windy 2110 daughter that has full brother to this bull to Sharpe Farms & 2 daughters retained.
- * Recommended for cows.



Lot 303**HAMCO ATLANTA 398J**

DSH 398J 2228544 March 8, 2021

SAV HARVESTOR 0338
JANSSEN ATLANTA 5013
 SAV MISS BOBBIE 0045

SAV 004 DENSITY 4336
HAMCO LASSIE 157A

BLACK HAMCO LASSIE 169W

SAV HERITAGE 6295
 SAV EMBLYNETTE 774
 TURIHAUA CAMPBELL Q197
 SAV MISS BOBBIE 6515
 SAV 8180 TRAVELER 004
 SAV MAY 7238
 PRAIRIELANE IDEAL 1418-0051
 BLACK HAMCO LASSIE CASEY 35H

	CED	BW	WW	YW	MILK	FR	BW	WW	YW
EPD	+4.0	+3.4	+41	+66	+19	5.6	85	627	996
ADG	3.40-92		WDA	3.00-91	CE *	WT	1585	SCR	41 cm

- * Atlanta 398J is a moderate framed, deep middled bull with very good thickness, extra width & very good feet.
- * Dam Lassie 157A is a top end Density daughter that has produced bulls to Ben Hamm, Arnold Funk, Treesbank Colony & a daughter retained
- * Recommended for cows.

**Lot 303****REFERENCE SIRE (see page 42)****TOPP MOGUL 8310****4 SONS SELL****Lot 304****HAMCO MOGUL 298J**

DSH 298J 2227836 February 28, 2021

CIRCLE A MOGUL 3463
TOPP MOGUL 8310
 TOPP PRIDE 5405

PEAK DOT PREDOMINANT 68W
HAMCO PREDOMINANT 345C
 BLACK HAMCO PRINCESS 523Y

DIAMOND IN THE ROUGH
 CIRCLE A FOREVER LADY 7226
 MOHNEN WOLF CREEK 1871
 TC PRIDE 4226
 SAV 004 PREDOMINANT 4438
 LADY OF PEAK DOT 615K
 PRAIRIELANE 7451-2014-5004
 BLACK HAMCO MISS PRINCESS 17L

	CED	BW	WW	YW	MILK	FR	BW	WW	YW
EPD	+4.0	+1.9	+48	+98	+25	6.8	84	617	1205
ADG	3.63-98		WDA	.23-98	CE *	WT	1965	SCR	40 cm

- * WOW! Mogul 298J is an impressive top end bull with a little extra length & frame, very well muscled, built like a tank, very good feet & a desirable Angus head.
- * Dam Predominant 345C is a proven cow with a bull to Trevor Geertsema & a retained daughter.
- * Recommended for cows.

**Lot 304****Lot 305****HAMCO MOGUL 359J**

DSH 359J 2228097 March 5, 2021

CIRCLE A MOGUL 3463
TOPP MOGUL 8310
 TOPP PRIDE 5405

PRAIRIELANE OBJECTIVE 7093
HAMCO ROSEBUD 351B
 1076

PRAIRIELANE FOCUS ROSEBUD 9063

DIAMOND IN THE ROUGH
 CIRCLE A FOREVER LADY 7226
 MOHNEN WOLF CREEK 1871
 TC PRIDE 4226
 SS OBJECTIVE T510 OT26
 PRAIRIELANE 7451 ESTELLE
 CUDLOBE IN FOCUS 17S
 PRAIRIELANE 5122 ROSEBUD

	CED	BW	WW	YW	MILK	FR	BW	WW	YW
EPD	+6.0	+9	+53	+92	+27	6.8	80	715	1185
ADG	3.57-96		WDA	3.26-99	CE **	WT	1800	SCR	43 cm

- * Mogul 359J is a larger framed, correct made bull with desirable muscle shape, a wide muscular rump & good feet.
- * Dam Rosebud 351B did a good job on this bull WW 715 lbs—110. She has a yearling bull (163K) Lot 42 selling in this sale & has produced a son to Schubert Farms & 2 retained daughters.
- * Very good EPDs—all top 45% or better
- * Recommended for cows or well grown out heifers.

**Lot 305**

Lot 306

HAMCO MOGUL 397J

DSH 397J 2228542 March 8, 2021

CIRCLE A MOGUL 3463
TOPP MOGUL 8310
TOPP PRIDE 5405

PRAIRIELANE BISMARCK 1039
HAMCO ELBA 424D(ELITE)
BLACK HAMCO ELBA 78Y

DIAMOND IN THE ROUGH
CIRCLE A FOREVER LADY 7226
MOHNEN WOLF CREEK 1871
TC PRIDE 4226
SAV 004 PREDOMINANT 4438
LADY OF PEAK DOT 615K
BON VIEW WINTON 1342
GET-ALONG ELBA 302

	CED	BW	WW	YW	MILK	FR	BW	WW	YW
EPD	-2.0	+4.2	+56	+102	+26	7.0	96	667	1273
ADG	4.14-112		WDA 3.44-105		CE *	WT 2000		SCR 38.5cm	

- * Mogul 397J is a larger framed, powerful bull with extra length, volume & good feet.
- * Dam Elba 424D is a CAA Elite dam indicating her 4 calves have performed very well—average Ratio 106
- * She has 2 daughters retained in the herd.
- * Good performance on yearling test. ADG 4.14-112
- * Recommended for cows.



Lot 306

Lot 307

HAMCO MOGUL 557J

DSH 557J 223832 April 1, 2021

CIRCLE A MOGUL 3463
TOPP MOGUL 8310
TOPP PRIDE 5405

PEAK DOT PREDEOMINANT 68W
HAMCO COUNTESS 451C
BLACK HAMCO COUNTES 357Y

DIAMOND IN THE ROUGH
CIRCLE A FOREVER LADY 7226
MOHNEN WOLF CREEK 1871
TC PRIDE 4226
SAV 004 PREDOMINANT 4438
LADY OF PEAK DOT 615K
COR VET CONCLUSIVE 7W
BLACK HAMCO COUNTESS 345R

	CED	BW	WW	YW	MILK	FR	BW	WW	YW
EPD	+4.0	+2.0	+48	+88	+26	7.0	85	660	1233
ADG	3.81-103		WDA 3.39-103		CE *	WT 1605		SCR 39 cm	

- * Mogul 557J is a larger framed bull with extra length & width with very good feet & a desirable Angus head
- * Dam Countess 451C is a proven Predominant daughter that has produced a bull to Last Straw Cattle & a retained daughter \.
- * Recommended for cows



Lot 307

REFERENCE SIRE (see page 25)

HAMCO RAPTOR 3F 6 SONS SELL

Lot 308

HAMCO RAPTOR 106J

DSH 106J 2217281 February 7, 2021 (Twin)

QUAKER HILL RAMPAGE 0A36
HAMCO RAPTOR 3F
TOPP PEGGY 6055

CIRCLE A MOGUL 3463
HAMCO ERICA 170F
HAMCO ERICA 269C(ELITE)

MCC DAYBREAK
QHF BLACKCAP 6E2 OF4V16 4355
CONNEALY CAPITALIST 028
TC PEGGY 5092
DIAMOND IN THE ROUGH
CIRCLE A FOREVER LADY 7226
TA 4226 WINDY 2110
BLACK HAMCO ERICA 149Z

	CED	BW	WW	YW	MILK	FR	BW	WW	YW
EPD	+8.0	+1.5	+72	+118	+24	6.0	84tw	575	1188
ADG	3.72-101		WDA 3.00-91		CE ***	WT 1855		SCR 40.5 cm	

- * Raptor 106J is a larger framed bull with extra length & power for a heifer bull.
- * Dam Erica 170F is a good Mogul daughter that has a daughter retained in the herd.
- * Great EPDs CED, WW, YW-top 7% or better, CE-top15%
- * Recommended for heifers. Lots of growth for a calving ease bull.



Lot 308

Lot 309 **HAMCO RAPTOR 180J**
DSH 180J 2225002 February 18, 2021 (Twin)

QUAKER HILL RAMPAGE 0A36 MCC DAYBREAK
HAMCO RAPTOR 3F QHF BLACKCAP 6E2 OF4V16 4355
TOPP PEGGY 6055 CONNEALY CAPITALIST 028
TC PEGGY 5092
CIRCLE A MOGUL 3463 DIAMOND IN THE ROUGH
HAMCO LASS 145F CIRCLE A FOREVER LADY 7226
HAMCO LASS 248C TA 3088 FOCUS IN 1314
HAMCO LASS 514A

	CED	BW	WW	YW	MILK	FR	BW	WW	YW
EPD	+7.0	+2.0	+74	+127	+25	6.1	70TW	659	1186
ADG	3.71-100		WDA 3.10-94		CE ***	WT 1850		SCR 42.5 cm	

* Raptor 180J is a deep sided bull, with a wide muscular rump, very good feet & a nice Angus head.
* Dam Lass 145F is a good Mogul daughter out of a proven Focus In 1314 cow.
* Very good performance EPDs WW, YW-top 3% & yet calving ease—top 25%
* Recommended for heifers.



Lot 309

Lot 310 **HAMCO RAPTOR 302J**
DSH 302J 2227839 February 28, 2021

QUAKER HILL RAMPAGE 0A36 MCC DAYBREAK
HAMCO RAPTOR 3F QHF BLACKCAP 6E2 OF4V16 4355
TOPP PEGGY 6055 CONNEALY CAPITALIST 028
TC PEGGY 5092
S A V 004 DENSITY 4336 S A V 8180 TRAVELER 004(ELITE)
HAMCO ESTELLE 123F S AV MAY 7238
PRAIRIELANE 4193 ESTELLE 6025(ELITE) PRAIRIELANE IDEAL 1022-4193
PRAIRIELANE 7451 ESTELLE 1076

	CED	BW	WW	YW	MILK	FR	BW	WW	YW
EPD	+2.0	+4.7	+74	+136	+23	6.5	94	721	1315
ADG	3.88-105		WDA 3.45-105		CE *	WT 1825		SCR 41.5 cm	

* Raptor 302J is a powerful, deep middled, soggy made bull with extra length, & a deep wide muscular rump.
* Dam Estelle 123F is a very well bred young cow—an ET Density daughter out of the 3 generation Elite CAA cows. Did a great job on this calf.
WW 721lbs Index 109. Top WW, YW EPDs—top 2%
* Recommended for cows.



Lot 310

Lot 311 **HAMCO RAPTOR 518J**
DSH 518J 2232208 March 22, 2021

QUAKER HILL RAMPAGE 0A36 MCC DAYBREAK
HAMCO RAPTOR 3F QHF BLACKCAP 6E2 OF4V16 4355
TOPP PEGGY 6055 CONNEALY CAPITALIST 028
TC PEGGY 5092
BROOKING JASPER 6124 BROOKING BANK NOTE 4040
HAMCO LASS 292F BRUSETT CLOVA PRIDE Y136
HAMCO LASS 235C TA 3088 FOCUS IN 1314
HAMCO LASS 251A

	CED	BW	WW	YW	MILK	FR	BW	WW	YW
EPD	+4.0	+3.1	+66	+111	+22	6.1	88	669	1178
ADG	3.59-97		WDA 3.13-95		CE **	WT 1710		SCR 39 cm	

* Raptor 518J is a very deep made, well muscled bull with very good feet & a desirable Angus calving ease head.
* Dam 292F is a well bred Jasper daughter.
* Very good performance EPDs—WW, YW-top 15%
* Recommended for cows or well grown out heifers.



Lot 311

Lot 312 **HAMCO RAPTOR 507J**
DSH 507J 2229794 March 20, 2021

QUAKER HILL RAMPAGE 0A36 MCC DAYBREAK
HAMCO RAPTOR 3F QHF BLACKCAP 6E2 OF4V16 4355
TOPP PEGGY 6055 CONNEALY CAPITALIST 028
TC PEGGY 5092
PEAK DOT PREDOMINANT 68W S A V 004 PREDOMINANT 4438
HAMCO LASS 398F LADY OF PEAK DOT 615K
HAMCO LASS 251A BLACK HAMCO IDEAL 308T
BLACK HAMCO MISS HI FLYER 83L

	CED	BW	WW	YW	MILK	FR	BW	WW	YW
EPD	+3.0	+2.7	+67	+111	+23	7.0	84	719	1210
ADG	3.23-87		WDA 3.23-98		CE *	WT 1690		SCR 41 cm	

* Raptor 507J is a correct made, larger framed bull with good thickness, & good feet.
* Dam Lass 398E did a good job raising this calf WW 719—Index 110
* Good performance EPDs WW, YW-top 15% & moderate calving ease-top 55%
* Recommended for cows

Lot 313**HAMCO RAPTOR 395J**

DSH 395J 2228540 March 8, 2021

QUAKER HILL RAMPAGE 0A36
HAMCO RAPTOR 3F
TOPP PEGGY 6055CIRCLE A MOGUL 3463
HAMCO ROSEBUD 302F
HAMCO ROSEBUD 350CMCC DAYBREAK
QHF BLACKCAP 6E2 OF4V16 4355
CONNEALY CAPITALIST 028
TC PEGGY 5092
DIAMOND IN THE ROUGH
CIRCLE A FOREVER LADY 7226
TA 5092 FOCUS IN 0635
PRAIRIELANE BMARK ROSEBUD 1086

	CED	BW	WW	YW	MILK	FR	BW	WW	YW
EPD	+8.0	+1.4	+61	+102	+21	6.9	84	648	1124
ADG	3.37-91		WDA 2.97-90		CE ***	WT 1720	SCR 36 cm		

- * Raptor 395J is a larger framed, correct made bull with added length, good feet, & a nice Angus head.
- * Dam Rosebud 302F is a Mogul daughter that has a very good younger son in the yearling bull pen.
- * Very good EPDs—CE top 15%, BW, WW, YW—top 35% or better
- * Recommended for heifers.

**Lot 313****REFERENCE SIRE 3 SONS SELL****Brooking Jasper 6124**

Reg # (Cdn) 1906275

Connealy Earnan 076E Sitz Dash 10277
S: **Brooking Bank Note 4040** D: **Brusett Clova Pride Y136**
E A Rose 918 Brusett Clova PrideCAA CED B.W. W.W. Y.W. Milk
EPD +7.0 +0.8 +61 +99 +20

- * Brooking Jasper 6124 is a deep bodied, full forerib & a solid tank of a bull.
- * His moderate framed Dam is much the same with her easy fleshing ability, big body & sound structure.
- * His sire Bank Note 404D was the high selling bull at \$125,000 in the Brooking 2015 sale. Bank Note 4040 has bred extremely well & is one of the current best sires in the breed.
- * Jasper 6124 has been a great herd sire & is breeding & stamping his progeny consistently the right way.

**Lot 314****HAMCO JASPER 393J**

DSH 393J 2228537 March 7, 2021

BROOKING BANK NOTE 4040
BROOKING JASPER 6124
BRUSETT CLOVA PRIDE Y136TA 4226 WINDY 2110
HAMCO COUNTESS 181C
BLACK HAMCO COUNTESS 289Z
CONNEALY EARNAN 076E
E A ROSE 918
SITZ DASH 10277
BRUSETT CLOVA PRIDE
APEX WINDY 078
TC PRIDE 4226
PRAIRIELANE OBJECTIVE 7093
BLACK HAMCO COUNTESS 21W

	CED	BW	WW	YW	MILK	FR	BW	WW	YW
EPD	+8.0	+3	+44	+69	+22	6.1	84	658	1118
ADG	3.61-98		WDA 3.08-93		CE ***	WT 1650	SCR 36 cm		

- * Jasper 393J is a typical Jasper son—deep middled, correct made with lots of style, extra length & a nice Angus head.
- * Dam Countess 181C is a proven cow with sons to Jeff Funk, Jim Duerksen & a daughter retained. CED, BW-top 15% or better
- * Recommended for heifers.

**Lot 314****Lot 315****HAMCO JASPER 431J**

DSH 431J 2228590 March 11, 2021 twin

BROOKING BANK NOTE 4040
BROOKING JASPER 6124
BRUSETT CLOVA PRIDE Y136TA 6123 WOLF CREEK 3714
HAMCO TIBBIE 312E
BLACK TIBBIE 442B
CONNEALY EARNAN 076E
E A ROSE 918
SITZ DASH 10277
BRUSETT CLOVA PRIDE
MOHNEN WOLF CREEK 1871
TC FOREVER 6123
TA 3088 FOCUS IN 1314
BLACK HAMCO TIBBIE 10Z

	CED	BW	WW	YW	MILK	FR	BW	WW	YW
EPD	+6.0	+1.3	+47	+80	+23	5.7	84 TW	636	1128
ADG	4.11-111		WDA 3.04-92		CE ***	WT 1545	SCR 40 cm		

- * Jasper 431J is a moderate framed, deep, soggy made bull with good feet & an ideal Angus head.
- * Dam Tibbie 312E is a Wolf Creek daughter with a retained daughter.
- * Balanced EPDs & CE, BW in top 30%
- * Recommended for heifers

**Lot 315**

Lot 316**HAMCO JASPER 519J**

DSH 519J 2232209 March 22, 2021

BROOKING BANK NOTE 4040
BROOKING JASPER 6124
 BRUSETT CLOVA PRIDE Y136

TA 3088 FOCUS IN 1314

HAMCO SAMMY 268E

HAMCO SAMMY 501B

CONNEALY EARNAN 076E
 E A ROSE 918
 SITZ DASH 10277
 BRUSETT CLOVA PRIDE
 VIN-MAR FOCUS IN 8847
 TC BARBARA 3088
 PEAK DOT PREDOMINANT 68W
 BLACK HAMCO SAMMY 544X

	CED	BW	WW	YW	MILK	FR	BW	WW	YW
EPD	+5.0	+0.8	+51	+81	+25	5.8	83	719	1133
ADG	3.37-91		WDA 3.11-95		CE ***	WT 1540		SCR 40	cm

* Jasper 519J is a very good, moderate framed, good footed, deep sided bull with good length & a desirable Angus head.

* Dam Sammy 268E did a good job raising this calf WW 719 (Index 110) & has a son to Scott Mannie & a daughter retained.

* Recommended for heifers

**Lot 316****REFERENCE SIRE 1 SON SELLS****Topp Big Sky 6206**

Reg # (Cdn) 2037432

Connealy Earnan 076E

S: Musgrave Big Sky

SAV Primrose 7861

Ellingson Efficiency 0102

D: TA Flower 2176

TC Flower 4019

CAA	CED	B.W.	W.W.	Y.W.	Milk
EPD	+8.0	+1.1	+50	+85	+26

* Topp Big Sky 6206 was one of our picks from the strong Topp Angus program.

* He is an ET Big Sky son out of the top donor cow TA Flower 2176.

* Structurally very correct made with impressive rib shape & muscle.

* Very good EPDs—CED, BW, Milk- top 25% WW, YW, TM—all top 60% or better

* Has produced an impressive group of sons and daughters.

**Lot 317****HAMCO BLUE SKY 342J**

DSH 342J 2228082 March 4, 2021

MUSGRAVE BIG SKY

TOPP BIG SKY 6206

TA FLOWER 2176

CONNEALY EARNAN 076E

SAV PRIMROSE 7861

ELLINGSON EFFICIENCY 0102

TA FLOWER 4019

PEAK DOT PREDOMINANT 68W SA 004 PREDOMINANT 4438

HAMCO LASS 479B LADY OF PEAK DOT 615K

BLACK HAMCO LASS 39N STEVENSON BRUNO 561G

BLACK HAMCO MISS HI FLYER 83L(ELITE)

	CED	BW	WW	YW	MILK	FR	BW	WW	YW
EPD	-1.0	+3.6	+53	+89	+26	7.0	95	741	1297
ADG	3.88-105		WDA 3.55-108		CE *	WT 1840		SCR 41	cm

* Blue Sky 342J is deep sided, soggy made bull with extra thickness, good hair, good feet & an ideal Angus head.

* Dam Lass 479B did a good job raising this bull WW 741 lbs Index 112 & a son sell to Steve Wytinck & Donovan Hoepfner.

* Recommended for cows.

**Lot 317**

REFERENCE SIRE 1 SON SELLS

Circle A Mogul 3463

Reg # (Cdn) 2035491

Diamond Justice 901S Circle A Endeavor 2058
S: **Diamond In The Rough** D: **Circle A Forever Lady 7226**
Diamond Black Lady 7206 Sydgen Forever Lady 2904

CAA CED B.W. W.W. Y.W. Milk
EPD +6.0 +0.9 +67 +111 +18

- * The Topp Angus outcross sire selected as the top selling bull out of the 2015 Circle A Spring Sale—\$14,000
- * This calving ease & balanced performance bull by Diamond in the Rough records an individual birth ratio of 99 combined with individual weaning & yearling ratios of 124 & 115 respectively.
- * His dam has a progeny weaning & yearling ratios of 114 & 108 respectively on 4 calves
- * Mogul is a deep, wide, stout & easy fleshing. He has an outcross pedigree from a sire whose semen is no longer available. Has bred extremely well for Topp Angus & Hamco



Lot 318

HAMCO MOGUL 120J

DSH 120J 2217316 February 11, 2021 (AI)

DIAMOND IN THE ROUGH DIAMOND JUSTICE 901S
CIRCLE A MOGUL 3463 DIAMOND BLACK LADY 7206
CIRCLE A FOREVER LADY 7226 CIRCLE A ENDEAVOR 2058
SYDGEN FOREVER LADY 2904
TA 6123 WOLF CREEK 3714 MOHNEN WOLF CREEK 1871
HAMCO LASS 151E TC FOREVER 6123
HAMCO COUNTESS 195C TA 4226 WINDY 2110
BLACK HAMCO LASS 58Z

	CED	BW	WW	YW	MILK	FR	BW	WW	YW
EPD	+4.0	+2.5	+60	+113	+19	7.0	85	610	1226
ADG	3.41-92		WDA 3.19-97		CE **	WT 1890		SCR 40 cm	

- * Mogul 120J is a larger framed, correct made, power bull with impressive length & muscle shape
- * Dam Lass 151E is a proven Wolf Creek daughter that has produced bulls to Kabe Aime & Sigvaldson Farms.
- * Good EPDs—WW, YW-top 20%
- * Recommended for cows or well grown out heifers.



Lot 318

REFERENCE SIRE 1 SON SELLS

Paintrock Trapper

Reg # (Cdn) 2065428

Kesslers Frontman R001 Isaacs Alliance 7161
S: **Paintrock Mountain Man** D: **Emulous of Paintrock 93-9**
Enchantress of PR 3635 Paintrock Emulous 446-6

CAA CED B.W. W.W. Y.W. Milk
EPD +1.0 +1.3 +64 +111 +1

- * Trapper offers an outcross pedigree, moderate birth weight, adequate growth & maternal function.
- * Look to Trapper to produce daughters with extra body capacity & fleshing ability.
- * Trapper will add foot quality, body capacity and fleshing ease.



Lot 319

HAMCO TRAPPER 141J

DSH 141J 2217336 February 14, 2021 (AI)

PAINTROCK MOUNTAIN MAN KESSLERS FRONTMAN R001
PAINTROCK TRAPPER ENCHANTRESS OF PR 3635
EMULOUS OF PAINTROCK 93-9 ISAACS ALLIANCE 7161
S TITLES 1145 PAINTROCK EMULOUS 446-6
HAMCO LASS 38E RA LINCOLN W144
HAMCO COUNTESS 489C S CORA 572
PEAK DOT PREDOMINANT 68W
BLACK HAMCO LASS 179R

	CED	BW	WW	YW	MILK	FR	BW	WW	YW
EPD	+6.0	-0.1	+43	+80	+20	5.1	79	569	1107
ADG	3.71-100		WDA 2.90-88		CE ***	WT 1460		SCR 36.5 cm	

- * Trapper 141J is a smaller framed, well muscled, smooth made bull with an ideal Angus head.
- * Dam Lass 38E is a very good Titled daughter with one daughter retained & a yearling son (107K) Lot 111 in this sale.
- * Good calving ease
- * Recommended for heifers.



Lot 319

REFERENCE SIRE 1 SON SELLS

Hamco Freal 1F

Reg # (Cdn) 2046645

EF Authentic 0829 Circle A Mogul 3463
S: TC Freal 625 D: Topp Marcia 6014
TC Grmaker 4063 TA Marcia 0616

CAA	CED	B.W.	W.W.	Y.W.	Milk
EPD	+10.0	+0.3	+52	+90	+27

- * We purchased Topp Marcia 6014 as a pregnant heifer from Topp Angus.
- * Freal 1F has developed into an impressive bull.
- * Very good calving ease—CED, BW—top 6%, WW, YW, Milk— top 20%
- * Very good, thick, correct made, & quiet
- * Calving ease with performance.



TC Freal 625



Lot 320

HAMCO FREAL 346J

DSH 346J 2228085 March 4, 2021

TC FREAL 625
HAMCO FREAL 1F
TOPP MARCIA 6014

BROOKING JASPER 6124
HAMCO COUNTESS 156G
HAMCO COUNTESS 359D

EF AUTHENTIC 0829
TC GRMAKER 4063
CIRCLE A MOGUL 3463
TA MARICA 0616
BROOKING BANK NOTE 4040
BRUSETT CLOVA PRIDE Y136
TA 4226 WINDY 2110
HAMCO BLACK COUNTESS 357

	CED	BW	WW	YW	MILK	FR	BW	WW	YW
EPD	+4.0	+2.5	+57	+99	+26	6.1	81	689	1209
ADG	3.78-102		WDA	3.08-94	CE ***	WT	1830	SCR	44 cm

- * Freal 346J is a correct made bull with desirable muscle, shape & width, good feet & a nice Angus head.
- * Dam Countess 156G is a good young Jasper daughter that did a good job on her first 2 calves (320K sells as a yearling in this sale) Lot 105
- * Good balanced EPDs—all top 45% or better
- * Recommended for heifers.



Lot 320

REFERENCE SIRE 1 SON SELLS

Topp Capitalist 5347

Reg # (Cdn) 2042213

SAV Final Answer 0035 Sitz Icon 1054
S: Connealy Capitalist 028 D: TA 6530 Ruby 3721
Prides Pita of Conanga 8821 TC Ruby 6530

CAA	CED	B.W.	W.W.	Y.W.	Milk
EPD	+11.0	-0.3	+55	+99	+26

- * Topp Capitalist 5347 was our pick of the 2017 Topp Bull Sale
- * His sire Connealy Capitalist 028 is one of the top AI bulls in the breed & the sire of numerous good sons.
- * Phenotypically this bull is very complete & hard to fault.
- * Great calving ease—top 10% & yet very good performance—WW, YW—top 20%



Lot 321

HAMCO CAPITALIST 498J

DSH 498J 2229785 March 19, 2021

CONNEALY CAPITALIST 028 SAV FINAL ANSWER 0035
TOPP CAPITALIST 5347 PRIDES PITA OF CONANGA 8821
TA 6530 RUBY 3721 SITZ ICON 1054
TC RUBY 6530

SAV WEST RIVER 2066 SAV BISMARCK 5682
HAMCO BANDOLER 99E SAV EMBLYNETTE 0491
HAMCO BANDOLER 425C TA 4226 WINDY 2110
PRAIRIELANE 5057 BANDOLER 8097

	CED	BW	WW	YW	MILK	FR	BW	WW	YW
EPD	+6.0	+0.9	+54	+88	+25	6.3	85	706	1099
ADG	3.19-86		WDA	3.02-92	CE ***	WT	1610	SCR	39 cm

- * Capitalist 498J is deep, soggy made bull with a good rump, desirable muscle shape & a nice Angus head.
- * Dam Bandoler 99E is a promising West River daughter that did a good job raising this bull WW— 706 (index 108) & she has 2 retained daughters.
- * Sire Capitalist 5347 has done a great job in our herd.
- * Recommended for heifers.



REFERENCE SIRE (see page 37)

TOPP BIG SKY 7046 1 SON SELLS

Lot 322

HAMCO BIG SKY 451J

DSH 451J 2229323 March 13, 2021

MUSGRAVE BIG SKY
TOPP BIG SKY 7046
TA MARCIA 0616

TA 4226 WINDY 2110
HAMCO TIBBIE 479C
BLACK HAMCO TIBBIE 423Z

CONNELLY EARNAN 076E
SAV PRIMROSE 786I
VIN-MAR FOCUS IN 8847
TC MARCIA 6170
APEX PRIDE 4226
TC PEGGY 5092
PEAK DOT PREDOMINANT 68W
BLACK HAMCO TIBBIE TRIUMPH 34K

	CED	BW	WW	YW	MILK	FR	BW	WW	YW
EPD	+4.0	+2.2	+40	+71	+27	6.9	96	660	1101
ADG 3.01-81			WDA 3.04-92		CE *	WT 1700		SCR 41.5 cm	

- * Big Sky 451J is a larger framed, correct made, powerful bull with good width, depth & with good feet.
- * Dam Tibbie 479C is a proven cow with a bull to Kyle McPhail & 2 retained daughters.
- * Recommended for cows



Lot 322

REFERENCE SIRE (see page 30)

S A V RAINFALL 6849

1 SON SELLS

Lot 323

HAMCO RAINFALL 82J

DSH 82J 2216668 February 3, 2021 (AI)

COLEMAN CHARLO 0256
S A V RAINFALL 6846
S A V BLACKCAP MAY 4136

TOPP BIG SKY 7046
HAMCO LASS 490G
HAMCO LASS 163C(ELITE)

O C C PAXTON 730P
BOHI ABIGALE 6014
S A V 8180 TRAVELER 004
S A V MAY 2397
MUSGRAVE BIG SKY
TA MARCIA 0616
SITZ UPWARD 307R
BLACK HAMCO LASS 186R(ELITE)

	CED	BW	WW	YW	MILK	FR	BW	WW	YW
EPD	+6.0	+1.6	+53	+92	+29	5.4	84	683	1103
ADG 3.20-91			WDA 2.81-86		CE ***	WT 1555		SCR 37 cm	

- * Rainfall 82J is a moderate framed, deep middled, wide rumped bull with a desirable Angus head & typical Rainfall thickness.
- * Dam Lass 490G is a very well bred calf & did a good job on her first calf.
- * Good EPDs—all top 45% or better.
- * Recommended for heifers.



Lot 323



Thank you to all of our 2022 buyers

EUR Ranches	Hawkeye Ranching	Kopec Farms	Scott Mannie
Riley & Kim Kemp	Brad Williams	Devon Kohler	Dana Logan
Philgo Farms	Jake Penner	Leonard Kohler	Steven Kishka
Barry Wiens	Peter Penner	Pat McKibbin	Schweitzer Farms
Mike Hodgins	Leonard Kohler	Murielle McMillian	Sharpe Farms
Dairy Lane Farms	Lyle Van Damme	Darwin Claeys	Daymond Land & Cattle
Larry Logan	Doug Wilson	Wyndview Farms	Dylan Erickson
Ron Graham	Steve Mangin	David Turchyn	Harmony Colony
Spruceholm Ranch	Scott Gardiner	Damar Farms	Randy Dyck
Barry McNabb	Kinley Land & Livestock	Tony Arpin	John-Paul Avison
A&M Hildebrand	Aime Farms	Terry Wood	Millar Farms
Divorne Farms	Jarvis Whyte	Jason Despiegelaere	Robson Cattle Ltd
Bee Happy Stock Farms	Jack Welsh	Angie Nichol	Aiden Cure
Alvin Stewart	Trevor Geertsema	Larry Gerelus	Whitegold Farms
Galen Spense	Duane Zimmer	Larry Dudar	Alfred Loewen
Airway Farms	Justin Jackson	Riedbow Farms	Darrell Devlieger
Southview Dairy	Neil Bray	Mark Braun	Tripe D Ranch
Sunny Banks Farms	Wes Meggison	Hubert Ricard	Harvey Penner
Raymond Sitko	Mike & Madison Erb	Chris Moore	Treesbank Colony
Darrin Bulas	Denbie Ranch	Jonathon Fehr	Scott Bryne
ZPS Lesage	Gerald Bonin	Benny & Lucy Abrams	SMB Angus
TV Bar Farms	Landon Campbell	Christian & Sara Schubert	Brian Yablonski
Chris Wimmer	Michael Peters	Allen Duerksen	Dale Wood
Josh Henrion	Dan Roeland	Eaglebrook Farms	Kevin Olmstead
Smolinski Farms	Bar M Stock Farms	Mark O'Connor	David & Tyler Todaruk
Prime Ridge Stock Farms	Donovan Hoeppner	Leo Campbell	Elmer Litzenburger
Brent Gordon	Lakeshore Holsteins	Oak Ridge Colony	Vincent Boisvert
John Turner	Laurie Gardiner	Brian Klassen	Interlake Land Farms
WJ Bird Farms			

Terms: The terms of sale are cash or cheque payable at par. Settlement to be made immediately after the completion of the sale. All settlements must be made with the clerk of the sale before any cattle will be released.

Disputes: In case of disputes, bidding will be re-opened between the parties involved. If no further bid is made, the buyer will be the person from whom the auctioneer accepted the last bid. The auctioneer's decision of all disputes is final.

Announcements: All announcements made from the auction block will take precedence over the printed matter in the catalogue. Buyers should pay close attention to any such announcement.

Purchaser's Risk: Each animal becomes the risk of the purchaser as soon as sold.

Insurance: Insurance will be available on sale day.

Accidents: Although every precaution will be taken to protect the safety and comfort of buyers, neither the sale management nor the auctioneer assume any responsibility in this matter and disclaim any liability, legal or otherwise, in the event of accident or loss property.

Liabilities: All persons attending the sale do so at their own risk and sellers assume no liability, legal or otherwise, for any accidents occurring in or about the premises.

